

MYSORE CENSUS 1951

LANGUAGE HANDBOOK

TUMKUR DISTRICT

J. B. MALLARADHYA

Published for the Government of India by the Manager of Publications
and Printed at the Government Press, Bangalore by the
Director of Printing in Mysore
1955

TABLE OF CONTENTS

	PAGE
INTRODUCTORY	i
LANGUAGE PATTERN OF TUMKUR DISTRICT	iii
STATEMENT SHOWING DIFFERENCES BETWEEN THE ORIGINAL AND PRESENT SORTINGS ..	iv

TABLES

Madhugiri Taluk	1
Koratagere Taluk	9
Sira Taluk	15
Pavagada Taluk	21

FACING PAGE

LANGUAGE MAPS

Tumkur District	iii
Madhugiri Taluk	1
Koratagere Taluk	9
Sira Taluk	15
Pavagada Taluk	21

INTRODUCTORY

Towards the end of August 1953, the Government of Mysore asked me to undertake the extraction of figures relating to Scheduled Castes and Scheduled Tribes, for submission of circle-wise statements to the Delimitation Commission. Just when the work was about to be taken on hand accordingly, the Prime Minister happened to announce in Parliament that a High-Power Commission was shortly to be appointed to go into the question of reorganisation of States. Since this meant that sooner or later there would be a demand for villagewise language data, at least in respect of bilingual areas in the State, I sought the permission of the Deputy Registrar General to extract the language figures simultaneously with the extraction of figures for Scheduled Castes and Scheduled Tribes.

The Deputy Registrar General, India, readily fell in with my view but suggested that the extraction of villagewise language data be confined only to taluks lying 'on either side of a linguistic dividing line.' Accordingly, figures were extracted for the villages of the following 13 clearly bilingual taluks :—

BANGALORE DISTRICT	TUMKUR DISTRICT	KOLAR DISTRICT	CHITALDRUG DISTRICT
Hoskote	Pavagada	Malur	Challakere
Devanahalli	Koratagere	Kolar	
Anekal	Madhugiri	Goribidnur	
Dodballapur		Chikballapur	
		Sidlaghatta	

With villagewise language data compiled for the above taluks, I thought I had anticipated all possible demands. But just as I was flattering myself on this, there came from certain members of the State Assembly, a call for figures relating to twelve more taluks, in addition to those for which figures had already been abstracted. As this demand had necessarily to be complied with, I undertook villagewise language sorting for these additional taluks with the approval of the State Government and the Deputy Registrar General. While doing so, I decided to take in Sira Taluk also in my stride, as there was the possibility of eleventh-hour demands being sprung on me in respect of this taluk, on the plausible ground of its sharing its north-eastern boundary with the Anantapur District of Andhra State. Including this taluk, the additional taluks taken up for villagewise language sorting were the following :—

BANGALORE DISTRICT	KOLAR DISTRICT	TUMKUR DISTRICT	CHITALDRUG DISTRICT
Bangalore South	Srinivasapur	Sira	Molakalmuru
Bangalore North	Mulbagal		Chitaldrug
	Chintamani		Hiriyur
	Bagepalli		Jagalur
	Gudibanda		
	Bangarpet		

In compiling language data for the above 26 taluks, all possible precautions were taken to ensure absolute accuracy. The 20 Sorters and 2 Supervisors who were engaged on the job were specially picked men. The work of each sorter was checked by another and if the mother-tongue of either of them happened to be Kannada or Telugu the concerned figures were over-checked by one of the Supervisors who was a Tamilian. As a further measure of precaution, the figures were subjected to a random check by my Assistant. These precautionary measures, fool-proof though they were, would not perhaps have been sufficient in themselves to allay suspicions as to the genuineness of the figures, had not the figures been abstracted from the original 1951 enumeration records, namely the National Register of Citizens and the Enumeration slips. Since these records had emerged at the regular decennial census, at a time when the storm of linguistic controversy had not yet burst on the political sea, the figures extracted from them cannot but be regarded as authentic, particularly in view of the fact that differences between the 1951 sorting and the present language sorting, are altogether insignificant (*vide* statement of differences appearing on page iv).

I have stated above that the villagewise language figures have been abstracted from the National Register of Citizens and the Enumeration slips of the 1951 Census. It may not be out of place to add that while figures for the first batch of bilingual taluks were extracted from the National Registers, those for the second batch of 13 bilingual taluks were tapped from the Enumeration slips. Difference in source does not, however, affect the results in the least, as the information contained in these two records is identical.

The figures emerging from villagewise sorting are exhibited in the following pages. For obvious reasons, details are furnished here for the main languages only (*viz.*—Kannada, Telugu, Tamil and Hindustani) while figures for all other languages have been combined and shown under “Others”. In order to enable the language position to be seen in sharper focus, percentages are also given along with absolute values. Preceding the villagewise data of each taluk will be found an abstract revealing the language position in each of the towns and Revenue Circles of that taluk.

For reasons we need not go into here, a separate brochure is published for each district. Each district brochure contains, apart from statistical data, a District Language map showing in colours the areas of dominance of each of the main languages (namely, Kannada, Telugu, Tamil and Hindustani) and taluk maps showing the predominant language in each village of the bilingual taluks dealt with in the publication. As these taluk maps are too small to accommodate village names, serial numbers have been given instead, corresponding to the village serials contained in the respective taluk language statements. It is hardly necessary to add that bechirak or uninhabited villages are left uncoloured in the taluk language maps.

Along with the maps and statements, it will be seen, each district brochure contains a review of the present position of the main languages in the district and the position each of them had occupied in the past.

In the work of abstracting villagewise data and in bringing out the Language Brochures, I was ably assisted by Sri G. Nanjundiah, my First Assistant. He has brought to bear on this subject the same sense of thoroughness which was abundantly in evidence in his Census assignment. It has become part of his nature to shoulder increasing responsibilities of a varied nature and to do the work entrusted to his care with energy, devotion and assiduity.

The staff recruited for language sorting did a splendid job and though for obvious reasons their names are not mentioned here individually, every one of them is entitled to my thanks. Special mention might, however, be made of the outstanding efforts of Sriyuths S. S. Krishna Murthy, V. S. Sreenivasa Iyengar and S. S. Ronald. In spite of his being saddled with the additional duties of Manager and Accountant, my Stenographer Sri U. V. Sreenivasa Rao cheerfully attended to the large volume of typing work connected with the publications. To him also my thanks are due.

The printing of the Language Handbooks was in the capable hands of Sri D. S. Gurubasavappa and his Assistants Sriyuths M. A. Sree Rama and B. P. Mallaraj Urs. They have bestowed personal attention to the work and with the assistance of Sri C. Seetharama Setty the General Supervisor, and Sri M. Nanjappa, Supervisor of the Photo-Zinco Section have made the publications outstanding in their get-up. And for that reason, they have all of them earned my thanks.

I am particularly indebted to Shri Rajeshwari Prasad, I.A.S., the Deputy Registrar General, for his unfailing courtesy and for the readiness with which he came to my aid in solving the hundred and one problems with which the work of villagewise language sorting was literally bristling.

BANGALORE, }
24th May 1955. }

J. B. MALLARADHYA,
Census Commissioner for Mysore.

TUMKUR DISTRICT

scale 1 inch to 8 miles

0 1 2 3 4 5 6 7 8 9 10 MILES

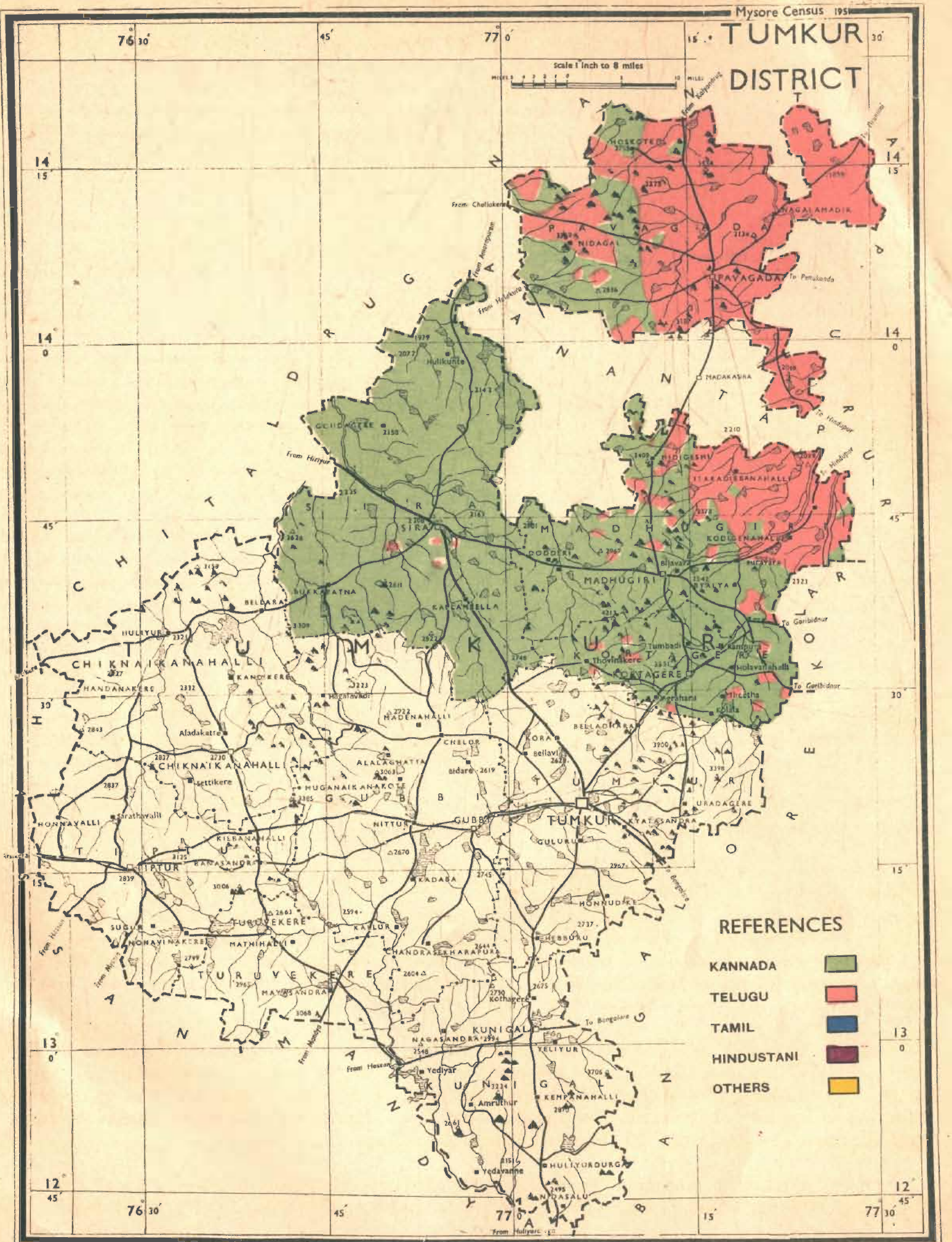

REFERENCES

KANNADA	
TELUGU	
TAMIL	
HINDUSTANI	
OTHERS	

LANGUAGE PATTERN OF TUMKUR DISTRICT

Of the 65 languages spoken in the State as mother-tongue, Tumkur District has returned only 21. Of these 21 languages, Kannada with its 78.9 per cent claim has a comfortable lead over the rest. Telugu the next largest contributor comes far behind with a mere 11.9 per cent. With its 6.1 per cent contribution Hindusthani has assured itself of the third place, while Tamil has limped into the fourth with its piddling claim of 1.3 per cent, closely followed by Marathi with a disconsolate 1 per cent. These five languages together account for as much as 99.2 per cent of the district's population and leave the rest of the languages to make up the tally.

Kannada is the dominant language in every taluk in the district, except Pavagada where Telugu claims that distinction. Of these Kannada taluks, it is noteworthy, every one except Madhugiri boasts of a Kannada proportion of over 80 per cent. Even in Madhugiri Taluk the Kannada contribution is worth 59.1 per cent of the total, and in the Tiptur *cum* Turuvekere tract, at the other extreme, the proportion is as high as 93.2 per cent. Though the present Kannada claim of 78.9 marks a slight fall from its 1941 position (80.1 per cent), it is interesting nevertheless to note that the language has actually gained on the whole since the turn of the century (78.1 per cent in 1901). While this is true of the district as a whole, two taluks in the district namely Madhugiri and Pavagada, have sustained considerable and one might say even spectacular Kannada losses. Madhugiri where the Kannada percentage was as high as 78.6 in 1901 now claims only 59.1 per cent for that language, and Pavagada which boasted then of an even higher percentage of Kannada (79.5) than Madhugiri, now betrays a Kannada proportion as low as 33.9 per cent, the lowest in the district.

While the Kannada proportion has been showing on the whole an upward trend in the district, that of Telugu on the other hand has been registering a steady decline. From 14.9 per cent in 1901 the Telugu claim has slumped to as little as 11.9 in 1951 and indications are that the proportion would go down still further. Due probably to their geographical affinity with Andhra, Madhugiri and Pavagada alone among the taluks in this district, have been showing a marked and increasing partiality for Telugu. Madhugiri no doubt still claims a Kannada majority (59.1 per cent) but its Telugu proportion has shot up from 12.8 per cent in 1901 to as much as 33.9 per cent in 1951. With Andhra territory surrounding it practically on all sides, it is not altogether surprising that Pavagada's Telugu proportion should have zoomed up to 59.6 per cent in 1951 from as low as 15 per cent in 1901. Nor is it surprising, by the same token, that its Kannada proportion should have slumped during the same interval from as high as 79.5 per cent to as little as 33.9 per cent. Sira's low Telugu quota begs for an explanation because part of it adjoins Andhra. The explanation, however, is very simple. This particular bit of Andhra territory (Madakasira Taluk of Anantapur District) happens to have a Kannada majority.

Next to Kannada and Telugu, Hindusthani occupies the most important position in Tumkur District. Its quota of 6.1 per cent is, however, the lowest among the four bilingual districts namely Bangalore, Kolar, Chitaldrug and Tumkur, and is lower even than the State Hindusthani proportion of 7.3 per cent. Of the taluks in the district, Pavagada with 3.0 per cent has the lowest Hindusthani quota while Sira with 7.4 per cent claims the highest. The latter's high Hindusthani proportion reflects the fact that it formed the capital of a province, first under the Bijapur Sultans and subsequently under the Moghuls.

Although Tamil comes fourth in the order of importance in the district, its quota of 1.3 per cent is easily the lowest among the districts and cities of the State. In as many as seven out of the ten taluks in the district, the Tamil contribution is below 1 per cent and in one namely Sira it is as low as 0.1 per cent. By an odd coincidence, Kunigal Taluk which lies on the opposite end of the district claims the highest Tamil percentage (3.1).

Of the remaining languages returned in the district, Marathi contributes 1 per cent to the total and 16 other languages league themselves to make up the balance of 0.8 per cent.

Statement showing differences between the Original and Present Sortings

TUMKUR DISTRICT

Tract	Total Population	Actuals					Percentages					
		Kannada	Telugu	Tamil	Hindustani	Others	Kannada	Telugu	Tamil	Hindustani	Others	
1	2	3	4	5	6	7	8	9	10	11	12	
MADHUGIRI												
1951 Sorting	..	125,626	74,416	43,312	2,509	3,865	1,524	59.2	34.5	2.0	3.1	1.2
Present re-sorting	..	125,626	74,608	43,312	2,289	3,846	1,571	59.4	34.5	1.8	3.1	1.2
Difference	+192	..	-220	-19	+47	+0.2	..	-0.2
PAYAGADA cum KORATAGERE												
1951 Sorting	..	162,100	92,170	58,904	2,349	4,585	4,092	56.9	36.3	1.5	2.8	2.5
Present re-sorting	..	162,100	92,248	59,296	1,879	4,585	4,092	56.9	36.6	1.2	2.8	2.5
Difference	+78	+392	-470	+0.3	-0.3
SIRA												
1951 Sorting	..	113,750	1,03,010	4,569	240	3,587	2,344	90.6	4.0	0.2	3.1	2.1
Present re-sorting	..	113,597	1,02,790	4,853	61	3,497	2,396	90.5	4.2	0.1	3.1	2.1
Difference	..	-153	-220	+284	-179	-90	+52	-0.1	0.2	-0.1

LANGUAGE MAP OF MADHUGIRI TALUK

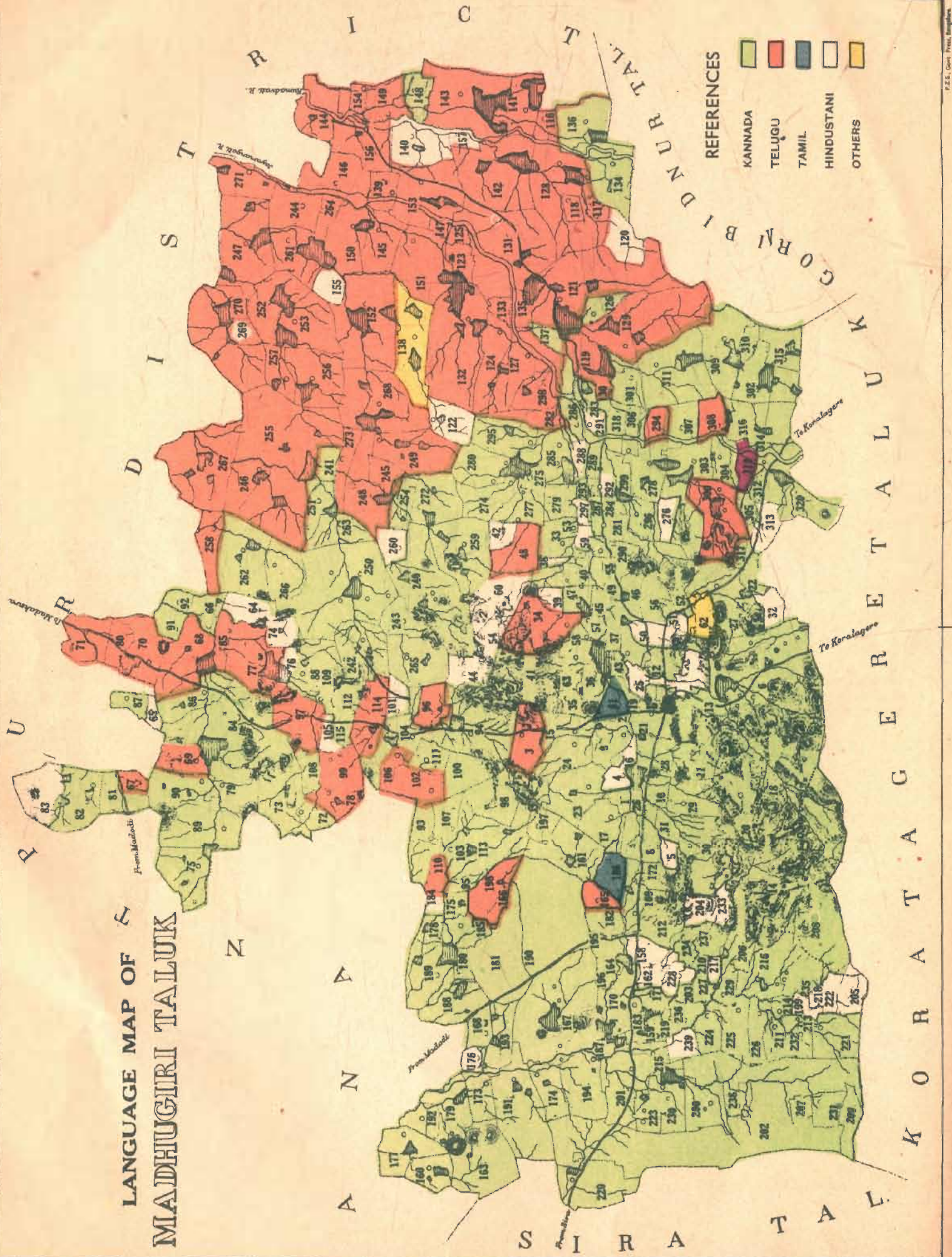

Distribution of Population by Mother-tongue

(TALUK ABSTRACT)

TUMKUR DISTRICT

MADHUGIRI TALUK

Taluk, Circle or Town	Total Population	Actuals					Percentages				
		Kannada	Telugu	Tamil	Hindustani	Others	Kannada	Telugu	Tamil	Hindustani	Others
1	2	3	4	5	6	7	8	9	10	11	12
MADHUGIRI TALUK	.. 131,045	77,425	44,463	2,419	5,058	1,680	59.1	33.9	1.8	3.9	1.3
Madhugiri Town	.. 5,419	2,817	1,151	130	1,212	109	52.0	21.2	2.4	22.4	2.0
Madhugiri Rural	.. 125,626	74,608	43,312	2,289	3,846	1,571	59.4	34.5	1.8	3.1	1.2
Kasaba Circle	.. 8,282	7,337	296	345	257	47	88.6	3.6	4.1	3.1	0.6
Bijawara Circle	.. 8,366	6,021	1,080	688	449	128	72.0	12.9	8.2	5.4	1.5
Medigeshi Circle	.. 11,979	6,993	4,575	195	185	31	58.4	38.2	1.6	1.5	0.3
Nerlekere Circle	.. 8,451	5,504	2,597	26	275	49	65.1	30.7	0.3	3.3	0.6
Kodigenahalli Circle	.. 14,286	4,794	8,501	184	732	75	33.6	59.5	1.3	5.1	0.5
Theriyuru Circle	.. 12,430	2,291	8,872	162	464	641	18.4	71.4	1.3	3.7	5.2
Dodderi Circle	.. 16,870	14,755	1,441	177	431	66	87.5	8.5	1.0	2.6	0.4
Badavanahalli Circle	.. 9,469	8,902	361	97	100	9	94.0	3.8	1.0	1.1	0.1
Itakadibbanahalli Circle	.. 16,508	6,447	9,162	265	312	322	39.1	55.5	1.6	1.9	1.9
Puravara Circle	.. 8,894	5,417	2,991	110	278	98	60.9	33.6	1.3	3.1	1.1
Byalya Circle	.. 10,091	6,147	3,436	40	363	105	60.9	34.1	0.4	3.6	1.0

Sl. No.	Village	Total Population	Actuals					Percentages				
			Kannada	Telugu	Tamil	Hindustani	Others	Kannada	Telugu	Tamil	Hindustani	Others
1	2	3	4	5	6	7	8	9	10	11	12	13
	KASABA CIRCLE	.. 8,282	7,337	296	345	257	47	88.6	3.6	4.1	3.1	0.6
1	Achenahalli (Jodi)	.. 333	282	51	..	84.7	15.3	..
2	Basavanahalli	.. 351	312	39	..	88.9	11.1	..
3	Chickannahalli (Jodi)	.. 30	14	16	46.7	53.3
4	Chickaveeraganahalli	.. Bechirak
5	Chikkegowdanaroppa	.. Bechirak
6	Chinakavajra	.. 1,686	1,567	61	..	58	..	93.0	3.6	..	3.4	..
7	Cholenahalli	.. Bechirak
8	Doddaveeragondanahalli	.. 80	65	5	..	10	..	81.3	6.2	..	12.5	..
9	Giddenahalli	.. 24	24	100.0
10	Gundlahalli	.. 184	184	100.0

TUMKUR DISTRICT

Distribution of Population by Mother-tongue

MADHUGIRI TALUK

Sl. No.	Village	Total Population	Actuals					Percentages				
			Kannada	Telugu	Tamil	Hindustani	Others	Kannada	Telugu	Tamil	Hindustani	Others
1	2	3	4	5	6	7	8	9	10	11	12	13
KASABA CIRCLE—concl'd.												
11	Gurammanakatte	64	49	15	76.6	23.4
12	Guruvadevarahalli	313	273	14	..	26	..	87.2	4.5	..	8.3	..
13	Harihararoppa	78	78	100.0
14	Hosahalli	91	91	100.0
15	Jadagondanahalli	437	337	..	100	77.1	..	22.9
16	Jogihalli	Bechirak
17	Kambadahalli	172	164	8	95.3	4.7
18	Kanmanakote	270	239	15	..	16	..	88.5	5.6	..	5.9	..
19	Karamaradi	141	141	100.0
20	Kuppacharayaroppa	166	166	100.0
21	Lingenahalli	129	129	100.0
22	Marabahalli	315	313	2	..	99.4	0.6	..
23	Marithimmanahalli	330	330	100.0
24	Miditharahalli	169	169	100.0
25	Panne	Bechirak
26	Ranganakanaroppa	384	368	16	..	95.8	4.2	..
27	Settihalli	376	262	..	100	14	..	69.7	..	26.6	3.7	..
28	Siddapura	1,437	1,100	155	145	25	12	76.6	10.8	10.1	1.7	0.8
29	Somalara (Jodi)	32	32	100.0
30	Thayagondanahalli	393	366	27	93.1	6.9
31	Tungoti	297	282	15	94.9	5.1
32	Veeranagenahalli	Bechirak
BIJAVARA CIRCLE		8,366	6,021	1,080	688	449	128	72.0	12.9	8.2	5.4	1.5
33	Amaravathi	321	302	19	..	94.1	5.9	..
34	Bandarehalli	447	177	224	..	46	..	39.6	50.1	..	10.3	..
35	Basavanahalli (Jodi)	102	96	6	94.1	5.9
36	Bhaktarahalli	511	499	12	..	97.7	2.3	..
37	Bijavara	1,135	697	160	270	3	5	61.4	14.1	23.8	0.3	0.4
38	Byadarapalya	Bechirak
39	Dasarahalli	Bechirak
40	Ganjalagunte	1,123	1,035	82	..	6	..	92.2	7.3	..	0.5	..
41	Gopagondanahalli (Jodi)	221	162	59	73.3	26.7
42	Gopalahalli	Bechirak
43	Kambattanahalli	230	150	80	65.2	34.8
44	Kanivenahalli	Bechirak
45	Laxmipura (Jodi)	29	29	100.0
46	Mallenahalli	261	207	49	..	5	..	79.3	18.8	..	1.9	..
47	Maruvekere	692	445	27	..	220	..	64.3	3.9	..	31.8	..
48	Muddenahalli (Jodi)	483	203	276	..	4	..	42.0	57.2	..	0.8	..
49	Muddayyanapalya	257	246	1	..	10	..	95.7	0.4	..	3.9	..
50	Palyadahalli	Bechirak
51	Pujarahalli	Bechirak
52	Puttenahalli	1	1	100.0
53	Sanjeevapura	168	165	3	98.2	1.8
54	Seegalahalli	Bechirak
55	Shambonahalli	317	289	28	..	91.2	8.8	..
56	Sogenahalli	472	471	1	99.8	0.2
57	Sompura	253	204	41	8	80.6	16.2	3.2
58	Thavakadahalli	384	358	..	8	17	1	93.2	..	2.1	4.4	0.3
59	Thippapura (Jodi)	Bechirak
60	Thirumaladevarahalli	Bechirak
61	Vaderahalli	632	96	118	410	8	..	15.2	18.7	64.9	1.2	..
62	Veerannanahalli	138	30	108	21.7	78.3
63	Venkatapura (S)	189	189	100.0

Distribution of Population by Mother-tongue

TUMKUR DISTRICT

MADHUGIRI TALUK

Sl. No.	Village	Total Population	Actuals					Percentages					
			Kannada	Telugu	Tamil	Hindustani	Others	Kannada	Telugu	Tamil	Hindustani	Others	
1	2	3	4	5	6	7	8	9	10	11	12	13	
MIDIGESHI CIRCLE			11,979	6,993	4,575	195	185	31	58.4	38.2	1.6	1.5	0.3
64	Adavihalli	Bechirak
65	Ammenahalli	Bechirak
66	Appenahalli (S)	136	76	60	55.9	44.1
67	Ayyanahalli	76	..	59	17	77.6	22.4
68	Bedathur	955	178	709	68	18.6	74.3	7.1
69	Benakanahalli	294	110	173	..	1	10	37.4	58.9	..	0.3	3.4	..
70	Bidarakere	362	60	302	16.6	83.4
71	Bidarakerekaval	43	20	23	46.5	53.5
72	Brahmadevarahalli	346	232	99	..	8	7	67.1	28.6	..	2.3	2.0	..
73	Brahmadevarahallikaval	9	9	100.0
74	Chiknaikanapalya	Bechirak
75	Gollahalli (R)	748	589	159	78.7	21.3
76	Gondi	Bechirak
77	Hanumanthapura	1,211	494	706	..	11	..	40.8	58.3	..	0.9
78	Hosahalli	170	50	120	29.4	70.6
79	Kasapura	712	558	150	4	78.4	21.1	0.5	..
80	Kyathagondanahalli	366	114	237	..	15	..	31.1	64.8	..	4.1
81	Laxmipura	351	249	100	2	70.9	28.5	0.6
82	Mallanaikanahalli	707	418	247	..	42	..	59.1	34.9	..	6.0
83	Mallanaikanahallikaval	Bechirak
84	Midigeshi	1,442	877	361	108	91	5	60.8	25.0	7.5	6.3	0.4	..
85	Nagalapura	272	125	142	5	46.0	52.2	1.8	..
86	Nallekamanahalli	559	303	255	..	1	..	54.2	45.6	..	0.2
87	Narappanahalli	161	161	100.0
88	Neerakallu	1,015	506	501	..	8	..	49.8	49.4	..	0.8
89	Reddihalli	1,478	1,298	172	..	8	..	87.8	11.6	..	0.6
90	Sattigenahalli	160	160	100.0
91	Sravanagudi	184	184	100.0
92	Yammethimmanahalli	222	222	100.0
NERLEKERE CIRCLE			8,451	5,504	2,597	28	275	49	65.1	30.7	0.3	3.3	0.6
93	Appenahalli (K)	188	141	47	75.0	25.0
94	Avaragallu	640	364	259	..	17	..	56.9	40.5	..	2.6
95	Badobanahalli	44	44	100.0
96	Basavanahalli	362	133	207	..	13	9	36.7	57.2	..	3.6	2.5	..
97	Chennenahalli	599	180	409	..	1	9	30.0	68.3	..	0.2	1.5	..
98	Dasenahalli (Jodi)	314	196	118	62.4	37.6
99	Dyavagondanahalli	18	7	11	38.9	61.1
100	Gaddathimmanahalli	169	107	62	63.3	36.7
101	Galihalli	Bechirak
102	Gampalahalli (Jodi)	312	86	226	27.6	72.4
103	Gollahalli (K)	100	100	100.0
104	Hosakere	1,669	1,144	405	7	105	8	68.5	24.3	0.4	6.3	0.5	..
105	Kallenahalli	Bechirak
106	Karenahalli	73	17	56	23.3	76.7
107	Katagondanahalli	561	539	10	..	6	6	96.1	1.8	..	1.0	1.1	..
108	Kathirajanahalli	407	213	193	1	52.3	47.4	0.3	..
109	Krishnapura (Jodi)	313	313	100.0
110	Krishnapura (K)	109	15	94	13.8	86.2
111	Laxmidevipura	178	154	5	19	86.5	2.8	10.7
112	Neelahalli	272	212	57	..	3	..	77.9	21.0	..	1.1
113	Nerlekere	1,459	1,169	153	..	121	16	80.1	10.5	..	8.3	1.1	..
114	Thippagondanahalli	530	255	266	..	9	..	48.1	50.2	..	1.7
115	Veerachennenahalli	134	115	19	85.8	14.2

Distribution of Population by Mother-tongue

GUMKUR DISTRICT

MADHUGIRI TALUK

Sl. No.	Village	Total Population	Actuals					Percentages				
			Kannada	Telugu	Tamil	Hindustani	Others	Kannada	Telugu	Tamil	Hindustani	Others
1	2	3	4	5	6	7	8	9	10	11	12	13
KODIGENAHALLI CIRCLE ..		14,286	4,794	8,501	184	732	75	33.6	59.5	1.3	5.1	0.5
116	Bachenahalli	201	18	183	9.0	91.0
117	Bommenahalli	249	86	163	34.5	65.5
118	Byrapura	13	..	8	5	..	61.5	38.5
119	Chikkamaloora	1,028	499	523	..	6	..	48.5	50.9	..	0.6	..
120	Dasarahalli	Bechirak
121	Doddamaloora	1,798	651	1,026	..	107	14	36.2	57.1	..	5.9	0.8
122	Doddenahalli	Bechirak
123	Gutte	793	195	582	..	4	12	24.6	73.4	..	0.5	1.5
124	Hosahalli	313	56	255	..	2	..	17.9	81.5	..	0.6	..
125	Jalihalli	27	..	27	100.0
126	Jogihalli	222	127	95	57.2	42.8
127	Kalenahalli	663	148	459	20	36	..	22.3	69.3	3.0	5.4	..
128	Kalidevarapur	969	269	628	..	51	21	27.7	64.8	..	5.3	2.2
129	Kamsanahalli (Jodi)	762	363	377	13	..	9	47.6	49.5	1.7	..	1.2
130	Kempapura	309	36	273	11.7	88.3
131	Kodigenahalli	3,105	559	1,970	130	446	..	18.0	63.4	4.2	14.4	..
132	Mydanahalli	921	333	588	36.2	63.8
133	Reddihalli	231	12	197	9	10	3	5.2	85.3	3.9	4.3	1.3
134	Sravananahalli	1,187	608	491	12	65	11	51.2	41.4	1.0	5.5	0.9
135	Suranagenahalli	165	35	130	21.2	78.8
136	Thingalur	896	492	399	..	5	..	54.9	44.5	..	0.6	..
137	Venkatapura	434	307	127	70.7	29.3
THERIYURU CIRCLE ..		12,430	2,291	8,872	162	464	641	18.4	71.4	1.3	3.7	5.2
138	Adavinagenahalli	594	..	198	40	50	306	..	33.3	6.8	8.4	51.5
139	Annenahalli	175	13	153	..	7	2	7.4	87.4	..	4.0	1.2
140	Chennavara	Bechirak
141	Gundagallu	1,789	380	1,050	70	260	29	21.3	58.7	3.9	14.5	1.6
142	Kadagattoor	2,159	941	1,065	42	90	21	43.6	49.3	1.9	4.2	1.0
143	Kasinaikanahalli	664	..	643	..	21	96.8	..	3.2	..
144	Masarapadi	542	27	515	5.0	95.0
145	Muddenahalli	400	8	388	..	4	..	2.0	97.0	..	1.0	..
146	Mutyalammanahalli	234	..	234	100.0
147	Nagenahalli	259	142	109	..	8	..	54.8	42.1	..	3.1	..
148	Partihalli	718	116	602	16.2	83.8
149	Polenahalli	729	54	660	..	12	3	7.4	90.5	..	1.7	0.4
150	Singanahalli	987	247	690	50	25.0	69.9	5.1
151	Suddekunte	903	90	602	..	10	201	10.0	66.7	..	1.1	22.2
152	Theriyuru	961	169	753	10	..	29	17.6	78.4	1.0	..	3.0
153	Thirumaladevaranalli	255	3	252	1.2	98.8
154	Varadahalli	Bechirak
155	Vengalammananalli	355	34	319	..	2	..	9.6	89.8	..	0.6	..
156	Yekarahalli	706	67	639	9.5	90.5
157	Yeragunte	Bechirak
DODDERI CIRCLE ..		16,870	14,755	1,441	177	431	66	87.5	8.5	1.0	2.6	0.4
158	Advikatanahalli	Bechirak
159	Apanahalli	204	204	100.0
160	Basavananalli	379	373	6	98.4	1.6
161	Baladamadu	584	554	30	..	94.9	5.1	..
162	Bettadaranganahalli	Bechirak

Distribution of Population by Mother-tongue

TUMKUR DISTRICT **MADHUGIRI TALUK**

Sl. No.	Village	Total Population	Actuals					Percentages				
			Kannada	Telugu	Tamil	Hindustani	Others	Kannada	Telugu	Tamil	Hindustani	Others
1	2	3	4	5	6	7	8	9	10	11	12	13
DODDERI CIRCLE—concl.												
163	Bhasmangikaval	216	216	100.0
164	Bhutanahalli	197	197	100.0
165	Bittanakurke (Jodi)	225	81	134	..	10	..	36.0	59.6	..	4.4	..
166	Borannuttanahalli	118	32	86	27.1	72.9
167	Chandragiri	1,464	1,409	53	..	2	..	96.3	3.6	..	0.1	..
168	Chinchenahalli	101	98	3	97.0	3.0
169	Dabbehatta	656	554	98	..	1	3	84.4	14.9	..	0.2	0.5
170	Dodderi	1,671	1,442	212	..	17	..	86.3	12.7	..	1.0	..
171	Girigondanahalli	271	267	4	98.5	1.5
172	Hariharapura (Jodi)	155	149	6	96.1	3.9
173	Hosahalli	857	787	15	..	49	6	91.8	1.8	..	5.7	0.7
174	Jakkenahalli	447	431	16	96.4	3.6
175	Jeevagondanahalli	215	207	8	..	96.3	3.7	..
176	Karenahalli	Bechirak
177	Karpenahalli	516	516	100.0
178	Kempachennanahalli	124	100	24	80.6	19.4
179	Kittagali	793	683	30	..	80	..	86.1	3.8	..	10.1	..
180	Kodagirampura	115	115	100.0
181	Kotagarlahalli	2,089	1,617	338	..	102	32	77.4	16.2	..	4.9	1.5
182	Kuruarahalli	523	516	6	1	98.7	1.1	0.2
183	Laxmipura	114	114	100.0
184	Mandathimmanahalli	Bechirak
185	Mayagondanahalli	293	236	9	48	80.5	3.1	16.4
186	Modaliyarhalli	12	3	..	9	25.0	..	75.0
187	Nagenahalli	291	280	6	5	96.2	2.1	1.7
188	Palamaghatta	340	340	100.0
189	Rantavalolu	753	647	81	10	5	10	85.9	10.8	1.3	0.7	1.3
190	Sarjammanahalli	127	127	100.0
191	Snivanagere (Jodi)	738	738	100.0
192	Singravathanahalli	395	318	45	..	32	..	80.5	11.4	..	8.1	..
193	Sodenahalli	584	411	52	110	11	..	70.4	8.9	18.8	1.9	..
194	Thippinahalli	493	475	7	..	11	..	96.4	1.4	..	2.2	..
195	Thonachagondanahalli	360	337	12	..	2	9	93.6	3.3	..	0.6	2.5
196	Ummannahalli (Jodi)	38	38	100.0
197	Vajradahalli	115	113	2	98.3	1.7
198	Vittalapura	297	30	208	..	59	..	10.1	70.0	..	19.9	..
BADAVANAHALLI CIRCLE		9,469	8,902	361	97	100	9	94.0	3.8	1.0	1.1	0.1
199	Angadi Mallanahalli	Bechirak
200	Avinamaduvu	348	345	1	2	99.1	0.3	0.6
201	Badavanahalli	1,042	745	178	60	59	..	71.5	17.1	5.7	5.7	..
202	Badavanahalli A.M. Kaval	45	35	10	77.8	22.2
203	Banagarahalli	102	76	26	74.5	25.5
204	Begur Dasarahalli	Bechirak
205	Bisadi Kariyanapalya	Bechirak
206	Bomme thimmanahalli	80	73	..	7	91.3	..	8.7
207	Borogunte	236	229	7	..	97.0	3.0	..
208	Chickathimmanahalli	115	115	100.0
209	Gidadagalahalli	359	359	100.0
210	Giryanapalya	50	49	1	98.0	2.0
211	Goddanapalya	228	228	100.0
212	Gollahalli (S)	422	376	41	..	5	..	89.1	9.7	..	1.2	..
213	Gubalagutte	446	446	100.0

Distribution of Population by Mother-tongue

TUMKUR DISTRICT

MADHUGIRI TALUK

Sl. No.	Village	Total Population	Actuals					Percentages				
			Kannada	Telugu	Tamil	Hindustani	Others	Kannada	Telugu	Tamil	Hindustani	Others
1	2	3	4	5	6	7	8	9	10	11	12	13
BADAVANAHALLI CIRCLE—concd.												
214	Hanumanahalli ..	291	274	..	10	5	2	94.2	..	3.4	1.7	0.7
215	Kanapanaikanahalli (Jodi) ..	258	251	7	97.3	2.7
216	Kavanadala ..	941	937	4	99.6	0.4
217	Karekenchanahalli ..	Bechirak
218	Kathijogipalya ..	Bechirak
219	Krishnasagara ..	65	52	13	80.0	20.0
220	Kunahalli ..	130	130	100.0
221	Kunigal Thimmanahalli ..	354	344	10	..	97.2	2.8	..
222	Kuramkote Thimmanapalya ..	Bechirak
223	Kurihalli ..	92	92	100.0
224	Lingasandra ..	48	48	100.0
225	Madenahalli ..	533	455	60	15	..	3	85.4	11.2	2.8	..	0.6
226	Muddappanapalya ..	212	212	100.0
227	Obalahalli ..	125	120	5	96.0	4.0
228	Pammenahalli ..	Bechirak
229	Pujarahalli ..	462	462	100.0
230	Rangapura ..	397	391	6	98.5	1.5
231	Ranganahalli ..	11	11	100.0
232	Ranganapalya ..	133	133	100.0
233	Sajjalahalli ..	Bechirak
234	Sanjeevapura ..	186	186	100.0
235	Seebayyanapalya ..	212	212	100.0
236	Sidadaragallu ..	842	823	10	5	2	2	97.8	1.2	0.6	0.2	0.2
237	Thimmalapura ..	506	495	11	..	97.8	2.2	..
238	Veerannanahalli ..	198	198	100.0
239	Venkateshapura ..	Bechirak
ITAKADIBBANAHALLI CIRCLE		16,508	6,447	9,162	265	312	322	39.1	55.5	1.6	1.9	1.9
240	Bharmasamudra (Jodi) ..	975	637	322	..	2	14	65.3	33.0	..	0.2	1.5
241	Byadarahalli ..	234	190	44	81.2	18.8
242	Channamallanahalli ..	369	348	7	14	94.3	1.9	3.8
243	Cheelanahalli ..	373	372	1	..	99.7	0.3	..
244	Chikkadalavatta ..	1,042	..	1,008	..	34	96.7	..	3.3	..
245	Chikkayalkuru ..	118	..	105	13	..	89.0	11.0
246	Chowlahalli ..	364	62	302	17.0	83.0
247	Doddadalavatta ..	545	87	458	16.0	84.0
248	Doddayellur ..	842	117	608	..	113	4	13.9	72.2	..	13.4	0.5
249	Dodigondanahalli ..	416	..	164	109	..	143	..	39.4	26.2	..	34.4
250	Garani ..	2,050	1,116	838	56	..	40	54.4	40.9	2.7	..	2.0
251	Guvalahalli ..	418	372	35	..	11	..	89.0	8.4	..	2.6	..
252	Hale Itakaloti ..	248	44	204	17.7	82.3
253	Hosa Itakaloti ..	357	18	339	5.0	95.0
254	Huvinahalli ..	270	224	46	83.0	17.0
255	Itakadibbanahalli ..	2,378	499	1,741	..	138	..	21.0	73.2	..	5.8	..
256	Janakaloti ..	461	34	417	..	7	3	7.4	90.5	..	1.5	0.6
257	Kantanahalli ..	127	..	127	100.0
258	Malagondanahalli ..	9	1	8	11.1	88.9
259	Muddanerlakere ..	628	508	120	80.9	19.1
260	Nallahalli ..	Bechirak
261	Obalapura ..	209	4	204	..	1	..	1.9	97.6	..	0.5	..
262	Polamachi ..	619	425	194	68.7	31.3
263	Sadarahalli ..	229	214	15	93.4	6.6
264	Shyanaganahalli ..	153	40	118	25.3	74.7

TUMKUR DISTRICT

Distribution of Population by Mother-tongue

MADHUGIRI TALUK

Sl. No.	Village	Total Population	Actuals					Percentages				
			Kannada	Telugu	Tamil	Hindustani	Others	Kannada	Telugu	Tamil	Hindustani	Others
1	2	3	4	5	6	7	8	9	10	11	12	13
ITAKADIBBANAHALLI CIRCLE— <i>concd.</i>												
265	Shobenahalli	75	75	100.0
266	Sreenivasapura (K)	200	147	52	..	1	..	73.5	26.0	..	0.5	..
267	Tadi	706	316	389	..	1	..	44.8	55.1	..	0.1	..
268	Thippapura	753	73	536	80	..	64	9.7	71.2	10.6	..	8.5
269	Thummalu	Bechirak
270	Tondoti	429	129	300	30.1	69.9
271	Vittalapura	261	3	258	1.1	98.9
272	Yaragunte	497	392	59	20	..	26	78.9	11.9	4.0	..	5.2
273	Yerammallanahalli	148	..	144	..	3	1	..	97.3	..	2.0	0.7
PURAVARA CIRCLE												
		8,894	5,417	2,991	110	278	98	60.9	33.6	1.3	3.1	1.1
274	Badakanahalli	593	410	183	69.1	30.9
275	Beeranahalli	49	42	7	85.7	14.3
276	Chikkathimmanahalli	Bechirak
277	Chunchanahalli	187	154	33	82.4	17.6
278	Doddahosahalli	1,170	775	375	..	20	..	66.2	32.1	..	1.7	..
279	Galihalli	287	158	113	..	16	..	55.0	39.4	..	5.6	..
280	Girigondanahalli	735	548	85	60	4	38	74.5	11.6	8.2	0.5	5.2
281	Gondihalli	849	505	196	..	146	2	59.5	23.1	..	17.2	0.2
282	Govindanahalli	118	36	82	30.5	69.5
283	Haralapura	189	102	87	54.0	46.0
284	Hale Thammanahalli	168	136	24	..	8	..	80.9	14.3	..	4.8	..
285	Kudlapura	1,500	909	551	..	40	..	60.6	36.7	..	2.7	..
286	Immadigondanahalli	277	203	74	73.3	26.7
287	Narasapura	27	27	100.0
288	Obalapura	Bechirak
289	Puravara	561	332	224	..	5	..	59.2	39.9	..	0.9	..
290	Raghavanahalli	294	264	12	..	18	..	89.8	4.1	..	6.1	..
291	Ramanahalli	Bechirak
292	Siddanahalli	222	200	15	..	7	..	90.1	6.8	..	3.1	..
293	Sivapura (Jodi)	Bechirak
294	Thaggihalli	470	167	296	..	7	..	35.5	63.0	..	1.5	..
295	Thalakere	278	161	112	..	5	..	57.9	40.3	..	1.8	..
296	Thimmalapura (Jodi)	433	234	91	50	..	58	54.0	21.0	11.6	..	13.4
297	Thimmasandra	Bechirak
298	Veeranagenahalli	424	10	414	2.4	97.6
299	Yeranapalya	63	44	17	..	2	..	69.8	27.0	..	3.2	..
BYALYA CIRCLE												
		10,091	6,147	3,436	40	363	105	60.9	34.1	0.4	3.6	1.0
300	Agrahara	697	63	590	3	41	..	9.0	84.7	0.4	5.9	..
301	Aralimaradahalli	170	139	31	81.8	18.2
302	Battigere	422	293	125	4	69.4	29.6	1.0
303	Byalya	1,681	981	588	..	96	16	58.4	35.0	..	5.7	0.9
304	Chickahosahalli	212	107	98	..	7	..	50.5	46.2	..	3.3	..
305	Eachihalli	103	96	7	93.2	6.8
306	Gamikarnahalli	605	558	44	..	3	..	92.2	7.3	..	0.5	..
307	Handralu	448	372	64	12	83.0	14.3	2.7
308	Hanumanthapura (Jodi)	170	..	170	100.0
309	Hunasavady	550	358	166	..	26	..	65.1	30.2	..	4.7	..
310	Kalumenahalli (K)	169	169	100.0
311	Kondavady	859	501	347	11	58.3	40.4	1.3
312	Kodagadala	1,206	635	535	..	13	23	52.6	44.4	..	1.1	1.9
313	Mekethimmanahalli	Bechirak
314	Nanjapura	73	72	1	98.6	1.4

TUMKUR DISTRICT

Distribution of Population by Mother-tongue

MADHUGIRI TALUK

Sl. No.	Village	Total Population	Actuals					Percentages				
			Kannada	Telugu	Tamil	Hindustani	Others	Kannada	Telugu	Tamil	Hindustani	Others
1	2	3	4	5	6	7	8	9	10	11	12	13
BYALYA CIRCLE—concl'd.												
315	Navilodaku	.. 314	152	67	25	53	17	48.4	21.3	8.0	16.9	5.4
316	Nitrahalli	.. 1,603	1,198	378	12	..	15	74.7	23.6	0.8	..	0.9
317	Ranganahalli	.. 112	86	15	..	11	..	76.8	13.4	..	9.8	..
318	Sankapura	.. 307	153	133	..	21	..	49.8	43.3	..	6.9	..
319	Singaragondanahalli	.. 206	59	55	..	85	7	28.6	26.7	..	41.3	3.4
320	Sunnavadi	.. 184	155	22	..	7	..	84.2	12.0	..	3.8	..

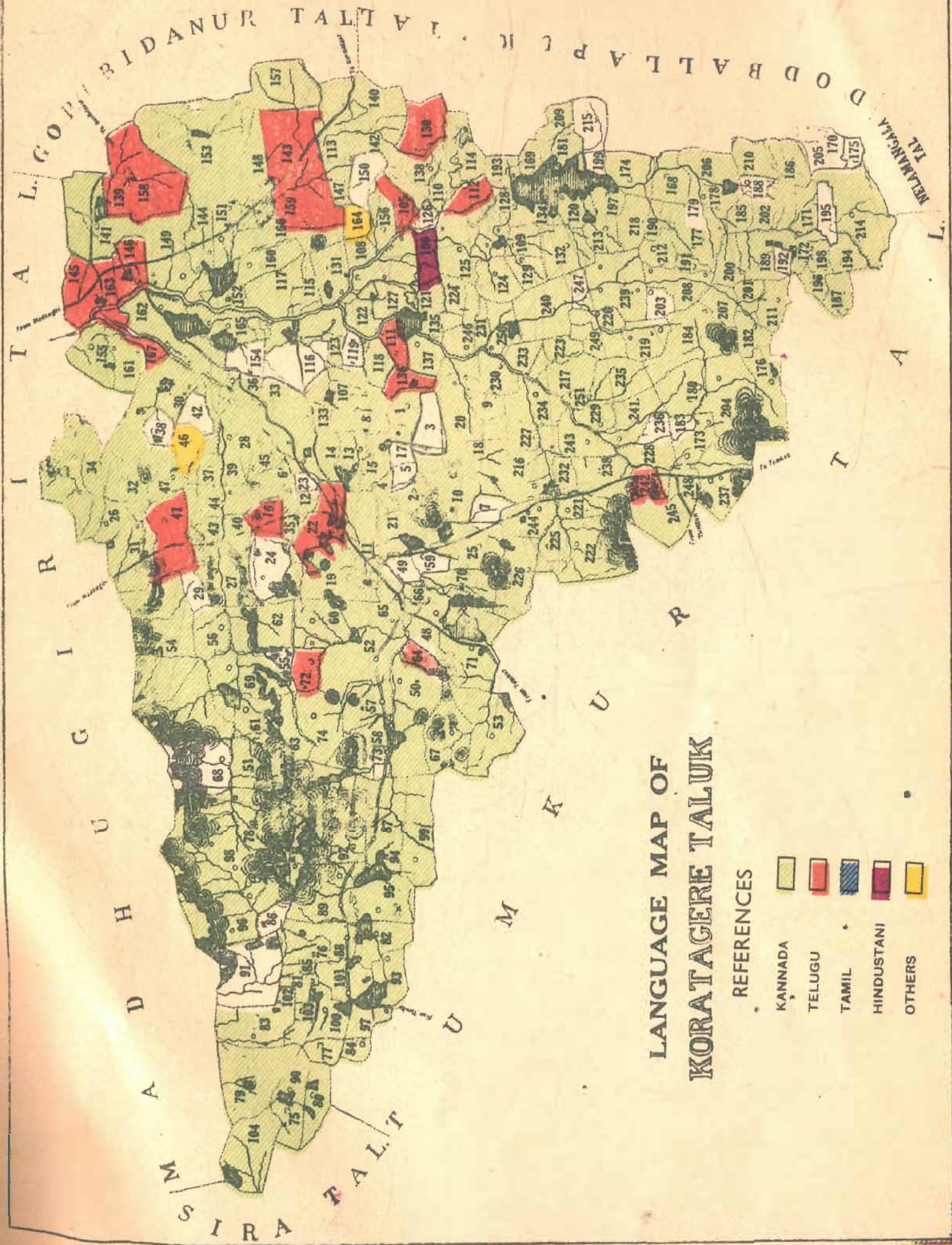

Distribution of Population by Mother-tongue

(TALUK ABSTRACT)

TUMKUR DISTRICT

KORATAGERE TALUK

Taluk, Circle or Town	Total Population	Actuals					Percentages					
		Kannada	Telugu	Tamil	Hindustani	Others	Kannada	Telugu	Tamil	Hindustani	Others	
1	2	3	4	5	6	7	8	9	10	11	12	
KORATAGERE TALUK	..	78,712	63,899	8,275	1,404	3,477	1,657	81.2	10.5	1.8	4.4	2.1
<i>Koratagere Town</i>	..	3,697	2,556	531	19	463	128	69.1	14.4	0.5	12.5	3.5
<i>Koratagere Rural</i>	..	75,015	61,343	7,744	1,385	3,014	1,529	81.8	10.3	1.8	4.1	2.0
Kasaba Circle	..	5,779	4,953	369	100	284	73	85.7	6.4	1.7	4.9	1.3
Tumbadi Circle	..	7,548	6,070	584	268	134	492	80.4	7.7	3.6	1.8	6.5
Agrahara Circle	..	8,129	7,227	652	27	216	7	88.9	8.0	0.3	2.7	0.1
Thovinakere Circle	..	9,401	8,845	192	83	228	53	94.1	2.0	0.9	2.4	0.6
Holavanahalli Circle	..	10,193	7,114	1,607	310	1,082	80	69.8	15.8	3.0	10.6	0.8
Rampura Circle	..	12,978	7,831	3,322	231	843	751	60.3	25.6	1.8	6.5	5.8
Kolala Circle	..	9,173	8,651	198	145	116	63	94.3	2.1	1.6	1.3	0.7
Theeta Circle	..	11,814	10,652	820	221	111	10	90.2	6.9	1.9	0.9	0.1

Sl. No.	Village	Total Population	Actuals					Percentages					
			Kannada	Telugu	Tamil	Hindustani	Others	Kannada	Telugu	Tamil	Hindustani	Others	
1	2	3	4	5	6	7	8	9	10	11	12	13	
	KASABA CIRCLE	..	5,779	4,953	369	100	284	73	85.7	6.4	1.7	4.9	1.3
1	Bajjanahalli	..	145	145	100.0
2	Bodabandenahalli (Jodi)	..	353	353	100.0
3	Chigaranahalli	..	Bechirak
4	Chikkegowdanahalli	..	40	40	100.0
5	Chowlakunte	..	Bechirak
6	Devarahalli	..	237	148	7	6	3	73	62.4	3.0	2.5	1.3	30.8
7	Doddenahalli	..	Bechirak
8	Gantiganahalli	..	172	172	100.0
9	Goravanahalli	..	257	257	100.0
10	Hanchihalli	..	608	595	13	..	97.9	2.1	..
11	Hanumanthapura	..	56	56	100.0
12	Hosahalli	..	68	68	100.0
13	Huligonahalli	..	82	60	22	73.2	26.8
14	Hulikunte	..	1,040	835	65	45	95	..	80.3	6.3	4.3	9.1	..
15	Kamarajanahalli	..	223	205	2	16	91.9	0.9	7.2

Distribution of Population by Mother-tongue

TUMKUR DISTRICT

KORATAGERE TALUK

Sl. No.	Village	Total Population	Actuals					Percentages				
			Kannada	Telugu	Tamil	Hindustani	Others	Kannada	Telugu	Tamil	Hindustani	Others
1	2	3	4	5	6	7	8	9	10	11	12	13
KASABA CIRCLE—concl'd.												
16	Kambadahalli	241	88	153	36.5	63.5
17	Kenganahalli	Bechirak
18	Kereyagalhalli	354	354	100.0
19	Koratagere village	290	231	26	33	79.6	9.0	11.4
20	Madavara	475	319	156	..	67.2	32.8	..
21	Malleshapura	635	618	17	..	97.3	2.7	..
22	Mudalapanne	177	83	94	46.9	53.1
23	Muggiranakalve	Bechirak
24	Musuvinalu	Bechirak
25	Nagenahalli	326	326	100.0
TUMBADI CIRCLE												
26	Bhaktarahalli	180	156	24	86.7	13.3
27	Birudenahalli	133	131	2	..	98.5	1.5	..
28	Buruganahalli	317	310	7	97.8	2.2
29	Byrenahalli	Bechirak
30	Cheelagonahalli	755	507	48	163	34	3	67.1	6.4	21.6	4.5	0.4
31	Dasarahalli	510	424	21	65	83.1	4.1	12.8
32	Garugadoddi	110	110	100.0
33	Gowraganahalli	467	362	105	77.5	22.5
34	Kalkere	758	603	71	58	19	7	79.6	9.4	7.6	2.5	0.9
35	Kamenahalli	201	164	36	..	1	..	81.6	17.9	..	0.5	..
36	Kathinagenahalli	353	281	34	..	38	..	79.6	9.6	..	10.8	..
37	Kurudagonahalli	436	388	30	..	12	6	89.0	6.9	..	2.7	1.4
38	Mahanthagahalli	Bechirak
39	Malapanahalli	201	169	2	..	30	..	84.1	1.0	..	14.9	..
40	Muggondanahalli (P)	168	150	18	89.3	10.7
41	Pommadevarahalli (Jodi)	189	69	86	34	36.5	45.5	18.0
42	Ranganahalli	Bechirak
43	Tumbadi	940	846	68	..	14	12	90.0	7.2	..	1.5	1.3
44	Tumbadigollahalli	803	540	47	47	9	160	67.2	5.9	5.9	1.1	19.9
45	Vaddagere	797	672	4	..	5	116	84.3	0.5	..	0.6	14.6
46	Vobaladevarahalli	34	34	100.0
47	Yettagonahalli	196	188	7	1	95.9	3.6	0.5
AGRAHARA CIRCLE												
48	Agrahara	953	864	88	..	1	..	90.7	9.2	..	0.1	..
49	Balaveeranahalli	Bechirak
50	Baraka	472	455	17	..	96.4	3.6	..
51	Bendoni	444	333	111	75.0	25.0
52	Bukkapatna	954	632	316	..	6	..	66.3	33.1	..	0.6	..
53	Channapatna	346	346	100.0
54	Chennarayanadurga	369	277	92	..	75.1	24.9	..
55	Doddathimmanahalli	Bechirak
56	Dogganahalli	421	404	17	96.0	4.0
57	Gatlagollahalli	434	419	2	..	13	..	96.5	0.5	..	3.0	..
58	Gatlahalli	276	276	100.0
59	Golladevarahalli	Bechirak
60	Gondihalli	244	244	100.0
61	Gowjagallu	372	372	100.0
62	Gowrikallu	65	65	100.0

Distribution of Population by Mother-tongue

TUMKUR DISTRICT

KORATAGERE TALUK

Sl. No.	Village	Total Populatoin	Actuals					Percentages				
			Kannada	Telugu	Tamil	Hindustani	Others	Kannada	Telugu	Tamil	Hindustani	Others
1	2	3	4	5	6	7	8	9	10	11	12	13
AGRAHARA CIRCLE—concl'd.												
63	Hanchimallanahalli	74	60	14	81.1	18.9
64	Jagannathapura (Jodi)	32	2	30	6.3	93.7
65	Jampenahalli (Jodi)	217	195	7	15	89.9	3.2	6.9
66	Kalluguttarahalli	343	333	10	..	97.1	2.9	..
67	Kambadahalli	113	113	100.0
68	Kumatenahalli	Bechirak
69	Mallekavu	682	555	39	12	69	7	81.4	5.7	1.8	10.1	1.0
70	Navilukurke	587	577	2	..	8	..	98.3	0.3	..	1.4	..
71	Tharati	710	696	14	98.0	2.0
72	Veeroanahalli	12	..	12	100.0
73	Venkannanahalli	Bechirak
74	Yarajenahalli	9	9	100.0
THOVINAKERE CIRCLE		9,401	8,845	192	83	228	53	94.1	2.0	0.9	2.4	0.6
75	Ajjenahalli	243	243	100.0
76	Badamuddanapalya	193	193	100.0
77	Bisadihalli	75	72	3	96.0	4.0
78	Boodagavi	7	7	100.0
79	Chikkanahalli	190	190	100.0
80	Chikkarasanahalli	275	261	14	94.9	5.1
81	Chikkasanjeevagogdanapalya	125	125	100.0
82	Dasalkunte	791	789	2	..	99.7	0.3	..
83	Devarahalli	29	26	3	89.7	10.3
84	Doddasanjeevagogdanapalya	38	38	100.0
85	Doddagowdanapalya	90	71	4	15	78.9	4.4	16.7
86	Ghattithimmanahalli	Bechirak
87	Holtalu	237	231	6	97.5	2.5
88	Jonigarahalli	473	433	..	40	91.5	..	8.5
89	Junjaramanahalli	266	266	100.0
90	Kabbigere	331	331	100.0
91	Kanivehosahalli	Bechirak
92	Kuramkote	640	640	100.0
93	Kurihalli	453	406	3	30	..	14	89.6	0.7	6.6	..	3.1
94	Kurubarahalli	271	203	68	74.9	25.1
95	Malavinakurke	798	706	13	..	79	..	88.5	1.6	..	9.9	..
96	Marinayakanahalli	200	180	20	90.0	10.0
97	Mudigowdanahalli	129	108	21	83.7	16.3
98	Negalala	608	581	27	95.6	4.4
99	Shambonahalli	366	366	100.0
100	Surenahalli	802	756	2	..	35	9	94.3	0.2	..	4.4	1.1
101	Thovinakere	1,614	1,473	18	13	101	9	91.2	1.1	0.8	6.3	0.6
102	Urganahalli	Bechirak
103	Venkataramanahalli	120	113	7	..	94.2	5.8	..
104	Vobanahalli	37	37	100.0
HOLAVANAHALLI CIRCLE		10,193	7,114	1,607	310	1,082	80	69.8	15.8	3.0	10.6	0.8
105	Alapanahalli	145	51	94	35.2	64.8
106	Bhaktarahalli	146	60	15	..	71	..	41.1	10.3	..	48.6	..
107	Bidaloti	332	316	15	..	1	..	95.2	4.5	..	0.3	..
108	Budamaranahalli	528	528	100.0
109	Channavaderahalli (Jodi)	224	224	100.0

TUMKUR DISTRICT

Distribution of Population by Mother-tongue

KORATAGERE TALUK

Sl. No.	Village	Total Population	Actuals					Percentages				
			Kannada	Telugu	Tamil	Hindustani	Others	Kannada	Telugu	Tamil	Hindustani	Others
1	2	3	4	5	6	7	8	9	10	11	12	13
HOLAVANAHALLI CIRCLE—concl'd.												
110	Chikkasaggere	284	182	93	9	64.1	32.7	3.2
111	Chikkonahalli	237	93	138	..	6	..	39.3	58.2	..	2.5	..
112	Chilenahalli	23	7	9	7	30.4	39.2	30.4
113	Chunchenahalli (Jodi)	156	129	27	82.7	17.3
114	Doddasaggere	558	336	222	60.2	39.8
115	Duggenahalli	111	111	100.0
116	Harapagondanahalli	Bechirak
117	Holavanahalli	3,075	1,511	354	260	904	46	49.1	11.5	8.5	29.4	1.5
118	Honnaranahalli (Jodi)	310	268	42	86.5	13.5
119	Hosahalli	Bechirak
120	Huralagere	122	122	100.0
121	Kambadahalli (Jodi)	134	134	100.0
122	Kodlahalli	777	605	73	31	67	1	77.9	9.4	4.0	8.6	0.1
123	Kyamenahalli (Jodi)	175	175	100.0
124	Lingapura	376	340	31	4	1	..	90.4	8.2	1.1	0.3	..
125	Madya Venkatapura	513	471	42	91.8	8.2
126	Majara Agrahara	Bechirak
127	Malenahalli	Bechirak
128	Mavathuru	299	168	111	..	3	17	56.2	37.1	..	1.0	5.7
129	Minasandra	124	112	..	12	90.3	..	9.7
130	Polenahalli (Jodi)	110	2	108	1.8	98.2
131	Shakunithimmanahalli (Jodi)	155	155	100.0
132	Singalikapura	144	144	100.0
133	Sonnenahalli (Jodi)	93	93	100.0
134	Sriramanahalli (Jodi)	75	72	..	3	96.0	..	4.0
135	Theeta Venkatapura	257	216	41	84.0	16.0
136	Thimmanahalli	231	61	143	..	27	..	26.4	61.9	..	11.7	..
137	Tumbagonahalli (Jodi)	388	354	32	..	2	..	91.2	8.3	..	0.5	..
138	Vobaladevarahalli	91	74	17	81.3	18.7
RAMPURA CIRCLE		12,978	7,831	3,322	231	843	751	60.3	25.6	1.8	6.5	5.8
139	Agrahara	248	15	127	20	..	86	6.0	51.2	8.1	..	34.7
140	Akkajihalli (Jodi)	451	303	96	20	..	32	67.2	21.3	4.4	..	7.1
141	Arasapura	876	669	86	..	50	71	76.4	9.8	..	5.7	8.1
142	Avadharanahalli	42	42	100.0
143	Bommaladevapura	929	370	557	..	1	1	39.8	60.0	..	0.1	0.1
144	Buddenahalli	263	256	7	97.3	2.7
145	Byrenahalli (Jodi)	713	323	386	..	1	3	45.3	54.2	..	0.1	0.4
146	Bychapura	557	271	276	10	48.7	49.5	1.8
147	Byadarahalli (Jodi)	25	25	100.0
148	Chattenahalli	483	294	108	..	81	..	60.9	22.3	..	16.8	..
149	Chikkanahalli	878	609	100	..	158	11	69.4	11.4	..	18.0	1.2
150	Gangenahalli (Jodi)	Bechirak
151	Goddarahalli	432	222	76	52	..	82	51.4	17.6	12.0	..	19.0
152	Hanumenahalli (Jodi)	268	266	2	99.3	0.7
153	Kashapura	578	275	..	43	..	260	47.6	..	7.4	..	45.0
154	Kurubarahalli	Bechirak
155	Kyasawara	560	387	161	..	12	..	69.1	28.8	..	2.1	..
156	Lankenahalli (Jodi)	124	78	9	37	62.9	7.3	29.8
157	Lingadaveeranahalli (Jodi)	92	75	1	16	81.5	1.1	17.4
158	Madenahalli	327	58	218	51	17.7	66.7	15.6
159	Muddanahalli	132	31	101	23.5	76.5
160	Pannanahalli (Jodi)	157	157	100.0
161	Raddihalli	744	395	337	..	12	..	53.1	45.3	..	1.6	..
162	Rampura	2,020	1,400	168	40	409	3	69.3	8.3	2.0	20.3	0.1
163	Rayavara	407	198	203	..	6	..	48.6	49.9	..	1.5	..

Distribution of Population by Mother-tongue

TUMKUR DISTRICT

KORATAGERE TALUK

Sl. No.	Village	Total Population	Actuals					Percentages				
			Kannada	Telugu	Tamil	Hindustani	Others	Kannada	Telugu	Tamil	Hindustani	Others
1	2	3	4	5	6	7	8	9	10	11	12	13
RAMBURA CIRCLE—concl'd.												
164	Siragonahalli	102	..	17	85	..	16.7	83.3
165	Sompura	814	580	74	56	104	..	71.3	9.1	6.8	12.8	..
166	Togarighatta	529	421	96	..	9	3	79.6	18.1	..	1.7	0.6
167	Venkatapura	227	111	116	48.9	51.1
KOLALA CIRCLE												
		9,173	8,651	198	145	116	63	94.3	2.1	1.6	1.3	0.7
168	Belladahalli (Jodi)	102	102	100.0
169	Bevinahalli (Jodi)	104	104	100.0
170	Bevinahalli	Bechirak
171	Bhimasagara	80	53	..	10	..	17	66.2	..	12.5	..	21.3
172	Byatarayanapalya	78	78	100.0
173	Bychenahalli	394	394	100.0
174	Byragondlu	402	402	100.0
175	Challalu	Bechirak
176	Chikkadoddavadi	432	416	16	96.3	3.7
177	Chinnahalli	633	633	100.0
178	Gedamenahalli	74	55	12	7	74.3	16.2	9.5
179	Gollachinnahalli	Bechirak
180	Gollahalli (S)	199	199	100.0
181	Gollahalli (M)	299	297	2	..	99.3	0.7	..
182	Hanumanthagiri	89	72	17	80.9	19.1
183	Hanumanthapura	Bechirak
184	Hulavangala	517	517	100.0
185	Kalvehalli	75	75	100.0
186	Katenahalli	361	361	100.0
187	Kantevaderahalli (Jodi)	50	50	100.0
188	Karekallahalli (Jodi)	Bechirak
189	Kolala	1,069	785	51	123	102	8	73.4	4.8	11.5	9.5	0.8
190	Lakkamuttanahalli	49	49	100.0
191	Lakkanapalya	75	75	100.0
192	Madavarayanapalya	Bechirak
193	Majara Hosahalli	4	2	2	50.0	50.0
194	Malagonahalli (Jodi)	155	155	100.0
195	Mayagondanahalli	Bechirak
196	Mithrahalli (Jodi)	70	31	..	10	..	29	44.3	..	14.3	..	41.4
197	Motagondanahalli	137	137	100.0
198	Narasapura	123	121	..	2	98.4	..	1.6
199	Obinaikanapalya	Bechirak
200	Puradahalli	306	306	100.0
201	Rahutanahalli	148	148	100.0
202	Rangapura	73	73	100.0
203	Rayapura	Bechirak
204	Singrihalli	519	493	26	95.0	5.0
205	Sreenivasapura (Jodi)	Bechirak
206	Sunkadahalli (Jodi)	230	230	100.0
207	Thimmanaikannahalli	259	227	32	87.6	12.4
208	Thimmasandra	377	365	12	96.8	3.2
209	Upasapura	31	31	100.0
210	Vaderahalli	145	102	43	70.3	29.7
211	Vamchhalli	300	300	100.0
212	Veerasagara	89	89	100.0
213	Vengalammanahalli	195	195	100.0
214	Yalachagere (Jodi)	930	929	1	99.9	0.1
215	Yenumarahalli	Bechirak

Distribution of Population by Mother-tongue

TUMKUR DISTRICT

KORATAGERE TALUK

Sl. No.	Village	Total Population	Actuals					Percentages				
			Kannada	Telugu	Tamil	Hindustani	Others	Kannada	Telugu	Tamil	Hindustani	Others
1	2	3	4	5	6	7	8	9	10	11	12	13
	THEETA CIRCLE	.. 11,814	10,652	820	221	111	10	90.2	6.9	1.9	0.9	0.1
216	Allalasandra Venkatapura	.. 811	710	64	..	37	..	87.5	7.9	..	4.6	..
217	Bevinahalli (K.G.)	.. 270	270	100.0
218	Boochanahalli (Jodi)	.. 122	102	20	83.6	16.4
219	Byadara Agrahara	.. 160	160	100.0
220	Byrasandra	.. 148	92	56	62.2	37.8
221	Chikkapalanahalli	.. 249	249	100.0
222	Doddapalanahalli	.. 1,024	1,009	15	98.5	1.5
223	Duddinahalli	.. 228	228	100.0
224	Gaddobanahalli	.. 152	145	7	95.4	4.6
225	Honnenahalli	.. 56	56	100.0
226	Hosakote	.. 317	287	15	..	15	..	90.6	4.7	..	4.7	..
227	Hulusoppinahalli	.. 79	79	100.0
228	Irakasandra village	.. 558	408	68	55	27	..	73.1	12.2	9.9	4.8	..
229	Karedugganahalli	.. 117	117	100.0
230	Kenganapalya	.. 165	165	100.0
231	Malehalli	.. 86	86	100.0
232	Manuruthimmanahalli	.. 108	108	100.0
233	Maracharahalli (Jodi)	.. 245	218	27	89.0	11.0
234	Maragonahalli	.. 299	297	2	99.3	0.7
235	Maragondanaguni	.. 196	196	100.0
236	Mudlakerepalya	.. Bechirak
237	Nagenahalli	.. 399	377	6	..	16	..	94.5	1.5	..	4.0	..
238	Neelagondanahalli	.. 364	297	44	9	6	8	81.6	12.1	2.5	1.6	2.2
239	Patagonahalli	.. 1,056	895	111	41	9	..	84.8	10.5	3.9	0.8	..
240	Puttasandra (Jodi)	.. 894	781	113	87.4	12.6
241	Rampura	.. 827	819	8	99.0	1.0
242	Siddapura	.. 81	30	41	9	1	..	37.0	50.6	11.1	1.3	..
243	Sankenahalli	.. 521	448	20	51	..	2	86.0	3.8	9.8	..	0.4
244	Thannenahalli	.. 388	335	53	86.3	13.7
245	Thanganahalli	.. 208	208	100.0
246	Theeta	.. 911	850	5	56	93.3	0.5	6.2
247	Thigalarahalli	.. Bechirak
248	Vaddarahalli	.. 107	107	100.0
249	Vajjanakurke	.. 472	327	145	69.3	30.7
250	Veerapura	.. 122	122	100.0
251	Yarapanahalli	.. 74	74	100.0

LANGUAGE MAP OF SIRA TALUK

REFERENCES

KANNADA	
TELOGU	
TAMIL	
HINDUSTANI	
OTHERS	

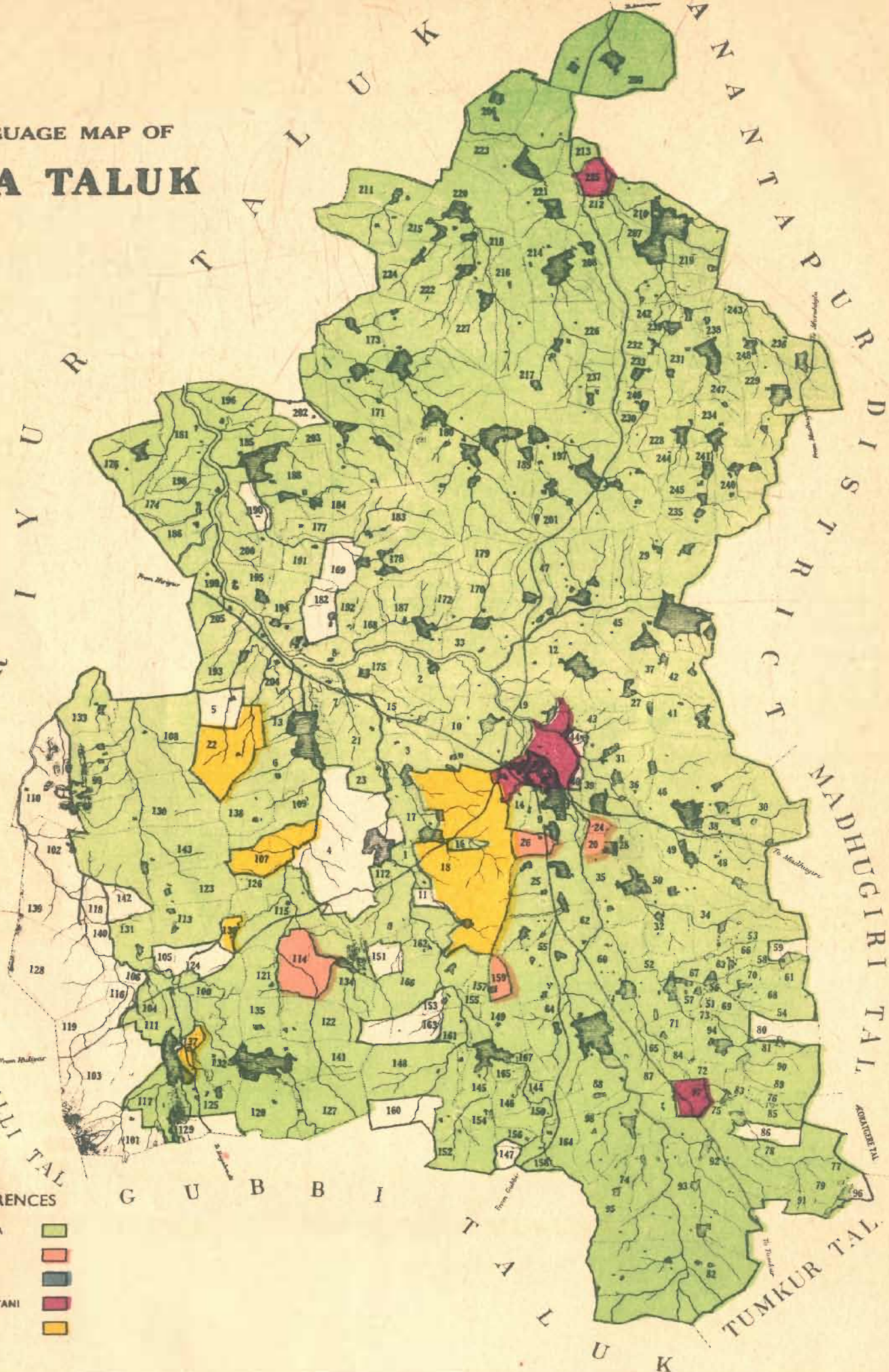

TUMKUR DISTRICT

Distribution of Population by Mother-tongue

(TALUK ABSTRACT)

SIRA TALUK

Taluk, Circle or Town	Total Population	Actuals					Percentages				
		Kannada	Telugu	Tamil	Hindustani	Others	Kannada	Telugu	Tamil	Hindustani	Others
1	2	3	4	5	6	7	8	9	10	11	12
SIRA TALUK	.. 125,721	107,962	5,490	144	9,296	2,829	85.9	4.4	0.1	7.4	2.2
Sira Town	.. 12,124	5,172	637	83	5,799	433	42.7	5.2	0.7	47.8	3.6
Sira Rural	.. 113,597	102,790	4,853	61	3,497	2,396	90.5	4.2	0.1	3.1	2.1
Kasaba Circle I	.. 10,574	8,547	838	17	309	863	80.8	7.9	0.2	2.9	8.2
Kasaba Circle II	.. 15,517	14,250	663	8	371	225	91.8	4.3	0.1	2.4	1.4
Kallambella Circle I	.. 10,779	9,811	317	7	512	132	91.0	2.9	0.1	4.8	1.2
Kallambella Circle II	.. 12,415	11,567	472	..	294	82	93.2	3.8	..	2.4	0.6
Bukkapatna Circle I	.. 11,892	9,426	1,029	26	913	498	79.3	8.6	0.2	7.7	4.2
Bukkapatna Circle II	.. 5,676	4,987	381	..	207	101	87.9	6.7	..	3.6	1.8
Gowdagere Circle	.. 22,760	21,149	930	2	413	266	92.9	4.1	..	1.8	1.2
Hulikunte Circle I	.. 15,066	14,584	111	..	320	51	96.8	0.7	..	2.1	0.4
Hulikunte Circle II	.. 8,918	8,469	112	1	158	178	95.0	1.3	..	1.7	2.0

Sl. No.	Village	Total Population	Actuals					Percentages				
			Kannada	Telugu	Tamil	Hindustani	Others	Kannada	Telugu	Tamil	Hindustani	Others
1	2	3	4	5	6	7	8	9	10	11	12	13
	KASABA CIRCLE I	.. 10,574	8,547	838	17	309	863	80.8	7.9	0.2	2.9	8.2
1	Antapura (Jodi)	.. 206	196	10	..	95.1	4.9	..
2	Bidarakere	.. 539	517	8	..	12	2	95.9	1.5	..	2.2	0.4
3	Buvanahalli	.. 685	648	8	..	13	16	94.6	1.2	..	1.9	2.3
4	Chikkasandrakaval	.. Bechirak
5	Chulanahalli	.. Bechirak
6	Devarapura	.. 76	44	32	57.9	42.1
7	Dwaralu	.. 595	555	7	..	33	..	93.3	1.2	..	5.5	..
8	Gajjarahalli	.. 109	109	100.0
9	Gummanahalli	.. 386	386	100.0
10	Kallukote	.. 493	377	23	..	83	10	76.5	4.7	..	16.8	2.0
11	Katanahalli	.. Bechirak
12	Kotta	.. 2,001	1,858	69	..	29	45	92.9	3.5	..	1.4	2.2
13	Lakshmisagara	.. 561	426	86	15	30	4	75.9	15.3	2.7	5.4	0.7
14	Malakapura	.. 121	121	100.0
15	Manangi	.. 668	325	1	..	19	323	48.7	0.1	..	2.8	48.4

TUMKUR DISTRICT

Distribution of Population by Mother-tongue

SIRA TALUK

Sl. No.	Village	Total Population	Actuals					Percentages				
			Kannada	Telugu	Tamil	Hindustani	Others	Kannada	Telugu	Tamil	Hindustani	Others
1	2	3	4	5	6	7	8	9	10	11	12	13
KASABA CIRCLE I—concd.												
16	Mekehalli	.. 369	328	41	88.9	11.1
17	Mudigere	.. 226	203	23	89.8	10.2
18	Mudigerekaval	.. 120	1	119	0.8	99.2
19	Ojugunte	.. 329	253	60	..	16	..	76.9	18.2	..	4.9	..
20	Padmapura (Jodi)	.. 154	73	81	47.4	52.6
21	Panjiganahalli	.. 707	656	24	..	18	9	92.8	3.4	..	2.5	1.3
22	Ranganahalli	.. 167	8	2	157	4.8	1.2	94.0
23	Sorekunte	.. 581	472	63	..	46	..	81.2	10.9	..	7.9	..
24	Thaggihalli	.. 79	..	79	100.0
25	Yaliyur	.. 1,260	991	130	2	..	137	78.6	10.3	0.2	..	10.9
26	Yemmerahalli	.. 142	..	142	100.0
KASABA CIRCLE II												
27	Anupanahalli	.. 258	105	53	100	40.7	20.5	38.8
28	Arehalli	.. 267	267	100.0
29	Bappanadu	.. 318	306	3	9	96.2	1.0	2.8
30	Borasandra	.. 347	332	15	95.7	4.3
31	Channanakunte	.. 758	753	5	99.3	0.7
32	Chikkagula	.. 717	717	100.0
33	Chikkanakote	.. 409	371	22	..	14	2	90.7	5.4	..	3.4	0.5
34	Devaganahalli	.. 172	172	100.0
35	Doddagula	.. 928	819	64	..	45	..	88.3	6.9	..	4.8	..
36	Girinathanahalli	.. 381	380	1	99.7	0.3
37	Gollahalli (Inam)	.. 122	81	41	66.4	33.6
38	Guligenahalli	.. 944	909	27	8	96.3	2.9	0.8
39	Halkur	.. 359	320	19	6	..	14	89.1	5.3	1.7	..	3.9
40	Halkurkaval	.. Bechirak
41	Honnagondanahalli	.. 873	691	17	..	165	..	79.2	1.9	..	18.9	..
42	Koratigere	.. 278	264	9	..	5	..	95.0	3.2	..	1.8	..
43	Kusukunte	.. 205	185	1	19	90.2	0.5	9.3
44	Kusukuntekaval	.. Bechirak
45	Madalur	.. 2,951	2,648	208	2	76	17	89.7	7.0	0.1	2.6	0.6
46	Magodu	.. 1,512	1,400	73	..	4	35	92.6	4.8	..	0.3	2.3
47	Melukunte	.. 1,913	1,808	36	..	48	21	94.5	1.9	..	2.5	1.1
48	Muganahalli	.. 568	568	100.0
49	Nyayagere	.. 86	86	100.0
50	Ratnasandra	.. 1,151	1,068	72	..	11	..	92.8	6.3	..	0.9	..
KALLAMBELLA CIRCLE I												
51	Bettanahalli	.. 216	216	100.0
52	Bhupasandra	.. 1,038	996	11	..	8	23	95.9	1.1	..	0.8	2.2
53	Byrapura	.. 8	8	100.0
54	Channanahalli	.. 9	9	100.0
55	Chikkanahalli	.. 1,260	1,219	33	..	2	6	96.7	2.6	..	0.2	0.5
56	Chikkathimmanahalli	.. 35	35	100.0
57	Chinnappanahalli	.. 251	251	100.0
58	Devarahalli	.. 9	9	100.0
59	Doddachikkanahalli	.. Bechirak
60	Halenahalli	.. 1,960	1,490	126	..	308	36	76.0	6.4	..	15.7	1.9
61	Honnenahalli	.. 139	139	100.0
62	Kadavigere	.. 1,370	1,320	1	3	19	27	96.3	0.1	0.2	1.4	2.0
63	Kalapura	.. 485	437	40	..	8	..	90.1	8.2	..	1.7	..
64	Kallambella	.. 2,146	1,907	86	3	110	40	88.9	4.0	0.1	5.1	1.9
65	Karejavanahalli	.. 199	198	..	1	99.5	..	0.5

Distribution of Population by Mother-tongue

TUMKUR DISTRICT

SIRA TALUK

Sl. No.	Village	Total Population	Actuals					Percentages				
			Kannada	Telugu	Tamil	Hindustani	Others	Kannada	Telugu	Tamil	Hindustani	Others
1	2	3	4	5	6	7	8	9	10	11	12	13
KALLAMBELLA CIRCLE I—concd.												
66	Matanahalli	114	114	100.0
67	Mayasandra	278	277	1	..	99.6	0.4	..
68	Muchaveeranahalli	121	120	1	..	99.2	0.8	..
69	Sirodadu	317	315	2	..	99.4	0.6	..
70	Talagunda	772	723	20	..	29	..	93.6	2.6	..	3.8	..
71	Thoriyappanahalli	52	28	24	..	53.8	46.2	..
KALLAMBELLA CIRCLE II		12,415	11,567	472	..	294	82	93.2	3.8	..	2.4	0.6
72	Balabasavanahalli (Jodi)	287	275	12	..	95.8	4.2	..
73	Balanapalya	143	93	29	21	65.0	20.3	14.7
74	Borasandra	82	82	100.0
75	Brahmasandra	722	613	92	..	11	6	84.9	12.8	..	1.5	0.8
76	Chinnenahalli	193	193	100.0
77	Dasarahalli	299	294	5	98.3	1.7
78	Devarahalli (Jodi)	233	153	79	1	65.7	33.9	0.4
79	Haludodderi	600	592	8	..	98.7	1.3	..
80	Hosaburuju	Bechirak
81	Hosamallanahalli	310	306	3	1	98.7	1.0	0.3
82	Hunjanalu	977	964	13	98.7	1.3
83	Javanahalli	181	181	100.0
84	Kagelinganahalli	109	99	10	90.8	9.2
85	Kalenahalli	92	92	100.0
86	Kappenahalli	Bechirak
87	Kataveeranahalli	388	388	100.0
88	Mudimadu	475	472	3	99.4	0.6
89	Nelathimmanahalli	293	293	100.0
90	Ranganahalli	24	20	4	83.3	16.7
91	Salaparahalli	249	249	100.0
92	Sheebiagrahara	1,730	1,573	105	..	26	26	90.9	6.1	..	1.5	1.5
93	Sheebi	1,208	1,196	4	..	2	6	99.0	0.3	..	0.2	0.5
94	Tarur	1,750	1,591	127	..	32	..	90.9	7.3	..	1.8	..
95	Thippinahalli	349	344	5	98.6	1.4
96	Venkatapura	142	142	100.0
97	Voddanahalli	66	26	40	..	39.4	60.6	..
98	Yalladabagi	1,513	1,336	14	..	163	..	88.3	0.9	..	10.8	..
BUKKAPATNA CIRCLE I		11,892	9,426	1,029	26	913	498	79.3	8.6	0.2	7.7	4.2
99	Ajjenahalli	55	55	100.0
100	Balapura	29	25	4	86.2	13.8
101	Basavanahalli	Bechirak
102	Boranahalli	Bechirak
103	Budiguddadakaval	Bechirak
104	Bukkapatna	2,393	1,672	162	..	507	52	69.9	0.7	..	21.2	2.2
105	Channenahalli	Bechirak
106	Cnikkenahalli	Bechirak
107	Doddaladamadu	65	1	1	63	1.5	1.5	97.0
108	Ganadahunse	342	340	..	2	99.4	..	0.6
109	Giddanahalli	54	46	8	85.2	14.8
110	Gungarapente	Bechirak
111	Hosahalli	360	266	32	..	23	34	73.9	8.9	..	7.8	9.4
112	Honnenahalli	594	491	5	..	98	..	82.7	0.8	..	16.5	..
113	Hunsekatte	790	728	36	..	26	..	92.2	4.5	..	3.3	..

Distribution of Population by Mother-tongue

TUMKUR DISTRICT

SIRA TALUK

Sl. No.	Village	Total Population	Actuals					Percentages				
			Kannada	Telugu	Tamil	Hindustani	Others	Kannada	Telugu	Tamil	Hindustani	Others
1	2	3	4	5	6	7	8	9	10	11	12	13
BUKKAPATNA CIRCLE I—concl'd.												
114	Huyilurkaval	267	..	267	100.0
115	Huyilur	462	461	..	1	99.8	..	0.2
116	Jadarahalli	Bechirak
117	Janakallu	485	459	18	..	8	..	94.6	3.7	..	1.7	..
118	Kambadahalli	Bechirak
119	Kaniverampura	Bechirak
120	Karemadanahalli	619	544	25	..	50	..	87.9	4.0	..	8.1	..
121	Kilaradahalli	526	319	..	1	17	189	60.7	..	0.2	3.2	35.9
122	Kumbarahalli	239	239	100.0
123	Kurubarahalli	480	366	95	..	19	..	76.2	19.8	..	4.0	..
124	Lingasettyhalli	Bechirak
125	Madenahalli	423	385	4	..	34	..	91.0	1.0	..	8.0	..
126	Manysanahalli	67	67	100.0
127	Maragowdanahalli	155	155	100.0
128	Maridasarahalli	Bechirak
129	Muddappanahalli	Bechirak
130	Neralaguddu	291	209	4	78	71.8	1.4	26.8
131	Pura	173	101	11	..	61	..	58.4	6.3	..	35.3	..
132	Ramalingapura	538	405	73	22	18	20	75.3	13.6	4.1	3.3	3.7
133	Ramanahalli	191	186	5	..	97.4	2.0	..
134	Ranganahalli	262	224	12	26	85.5	4.6	9.9
135	Sakshihalli	350	330	12	..	8	..	94.3	3.4	..	2.3	..
136	Sadarakarenahalli	18	18	100.0
137	Salapura	12	12	100.0
138	Shakadadu	712	589	114	..	7	2	82.7	16.0	..	1.0	0.3
139	Suladahalli	Bechirak
140	Thimmanahalli	Bechirak
141	Thuppadakona	675	595	66	..	14	..	88.1	9.8	..	2.1	..
142	Venkatapura	Bechirak
143	Yaradakatte	265	168	85	..	12	..	63.4	32.1	..	4.5	..
BUKKAPATNA CIRCLE II		5,676	4,987	381	..	207	101	87.9	6.7	..	3.6	1.8
144	Basavanahalli	170	162	8	95.3	4.7
145	Battaganahalli	464	463	1	99.8	0.2
146	Benche	618	608	10	..	98.4	1.6	..
147	Chikkagiriyanahalli	Bechirak
148	Chikka-grahara	351	310	31	..	10	..	88.3	8.8	..	2.9	..
149	Dodda Agrahara	1,141	966	63	..	109	3	84.7	5.5	..	9.5	0.3
150	Gopaladevarahalli	467	406	61	..	86.9	13.1	..
151	Guddarayanahalli	Bechirak
152	Halebijjanabella	160	145	12	3	90.6	7.5	1.9
153	Handimulaku	Bechirak
154	Hosabijjanabella	170	170	100.0
155	Kalappanahalli	22	22	100.0
156	Kallobanahalli	47	47	100.0
157	Kanchiganahalli	454	326	125	3	71.8	27.5	0.7
158	Katamala	59	59	100.0
159	Kenchappanahalli	215	103	112	47.9	52.1
160	Madanahalli	State Forest
161	Malanahalli	87	59	9	19	67.8	10.4	21.8
162	Nimbemarahalli	169	154	5	10	91.1	3.0	5.9
163	Punajehalli	Bechirak

Distribution of Population by Mother-tongue

TUMKUR DISTRICT

SIRA TALUK

Sl. No.	Village	Total Population	Actuals					Percentages				
			Kannada	Telugu	Tamil	Hindustani	Others	Kannada	Telugu	Tamil	Hindustani	Others
1	2	3	4	5	6	7	8	9	10	11	12	13
BUKKAPATNA CIRCLE II—concl'd.												
164	Sidlakona	.. 183	183	100.0
165	Voblihalli	.. 155	155	100.0
166	Voddanahalli	.. 376	297	20	..	7	52	79.0	5.3	..	1.9	13.8
167	Yaramadanahalli	.. 368	352	5	11	95.6	1.4	3.0
GOWDAGERE CIRCLE												
..	..	22,760	21,149	930	2	413	266	92.9	4.1	..	1.8	1.2
168	Badakanahalli	.. 444	237	202	..	5	..	53.4	45.5	..	1.1	..
169	Balenahalli	.. Bechirak
170	Bandakunte	.. 959	942	9	8	98.2	1.0	0.8
171	Bevinahalli	.. 2,148	2,025	56	..	67	..	94.3	2.6	..	3.1	..
172	Bhutakatanahalli	.. 264	262	2	99.2	0.8
173	Cnangavara	.. 2,069	1,979	50	..	15	25	95.7	2.4	..	0.7	1.2
174	Dandikere	.. 106	106	100.0
175	Devarahalli	.. 266	257	9	..	96.6	3.4	..
176	Dyagerahalli	.. 978	924	54	94.5	5.5
177	Gomerahalli	.. 162	162	100.0
178	Gowdagere	.. 325	302	23	92.9	7.1
179	Hanumanahalli	.. 285	277	8	..	97.2	2.8	..
180	Hemur	.. 2,379	2,345	22	..	1	11	98.6	0.9	0.5
181	Herur	.. 346	345	1	..	99.7	0.3	..
182	Holakallu	.. Bechirak
183	Honnenahalli	.. 453	452	1	99.8	0.2
184	Hosahalli	.. 267	267	100.0
185	Hosur	.. 940	842	37	..	45	16	89.6	3.9	..	4.8	1.7
186	Hunasehalli	.. 528	504	24	..	95.5	4.5	..
187	Kaggaladu	.. 442	436	6	98.6	1.4
188	Kaluvarahalli	.. 469	453	4	12	96.6	0.8	2.6
189	Kamagondanahalli	.. 1,298	1,233	41	..	24	..	95.0	3.2	..	1.8	..
190	Katanahalli	.. Bechirak
191	Kumbarahalli	.. 485	485	100.0
192	Muddakkanahalli (Jodi)	.. 404	295	104	..	5	..	73.0	25.8	..	1.2	..
193	Maranagere	.. 239	239	100.0
194	Masarakunte	.. 470	460	8	2	97.9	1.7	0.4
195	Melekote	.. 522	498	9	15	95.4	1.7	2.9
196	Muddenahalli	.. 253	248	5	..	98.0	2.0	..
197	Naduru	.. 2,740	2,394	121	..	113	112	87.4	4.4	..	4.1	4.1
198	Naranapura	.. 147	144	1	..	2	..	98.0	0.7	..	1.3	..
199	Pinnanahole	.. 7	7	100.0
200	Ranganahalli	.. 531	501	14	16	94.4	2.6	3.0
201	Rangapura	.. 209	208	1	99.5	0.5
202	Sankapura	.. Bechirak
203	Siddapura	.. 219	219	100.0
204	Tavarekere	.. 1,384	1,079	196	..	66	43	78.0	14.1	..	4.8	3.1
205	Ujjanakunte	.. 22	22	100.0
HULIKUNTE CIRCLE I												
..	..	15,066	14,584	111	..	320	51	96.8	0.7	..	2.1	0.4
206	Bejjehalli	.. 671	668	3	99.6	0.4
207	Chikkabanagere	.. 1,184	1,170	14	..	98.8	1.2	..
208	Chikkahulikunte	.. 570	556	8	6	97.5	1.4	1.1
209	Chirathahalli	.. 1,665	1,559	42	..	49	15	93.6	2.5	..	3.0	0.9
210	Doddabanagere	.. 1,390	1,379	11	99.2	0.8

Distribution of Population by Mother-tongue

TUMKUR DISTRICT SIRA TALUK

Sl. No.	Village	Total Population	Actuals					Percentages				
			Kannada	Telugu	Tamil	Hindustani	Others	Kannada	Telugu	Tamil	Hindustani	Others
1	2	3	4	5	6	7	8	9	10	11	12	13
HULIKUNTE CIRCLE I—contd.												
211	Dwaranakunte	726	726	100.0
212	Gandihalli	87	87	100.0
213	Hosakote	30	30	100.0
214	Hulikunte	779	713	66	..	91.5	8.5	..
215	Karehalli	168	168	100.0
216	Kotta	931	924	7	..	99.2	0.8	..
217	Kyadagunte	576	568	8	98.6	1.4
218	Musukaloti	535	517	15	..	3	..	96.6	2.8	..	0.6	..
219	Naragondanahalli	253	237	15	..	1	..	93.7	5.9	..	0.4	..
220	Nejanthi	339	327	12	96.5	3.5
221	Nidaghatta	494	478	7	..	9	..	96.8	1.4	..	1.8	..
222	Syasanaru	325	325	100.0
223	Thadakalur	1,725	1,691	1	..	33	..	98.0	0.1	..	1.9	..
224	Vajarahalli	395	395	100.0
225	Varadapura	253	121	5	..	127	..	47.8	2.0	..	50.2	..
226	Yadaladaku	885	885	100.0
227	Yenjalagere	1,085	1,060	3	22	97.7	0.3	2.0
HULIKUNTE CIRCLE II		8,918	8,469	112	1	168	173	95.0	1.3	..	1.7	2.0
228	Agrahara	601	580	4	..	5	12	96.5	0.7	..	0.8	2.0
229	Badamaranahalli	1,154	1,098	7	..	34	13	95.2	0.6	..	2.9	1.3
230	Badanahalli	121	120	1	99.2	0.8
231	Baragur	1,370	1,253	29	97	91.4	1.5	7.1
232	Dasarahalli	226	207	3	..	9	7	91.6	1.3	..	4.0	3.1
233	Gopikunte	438	412	3	..	6	17	94.0	0.7	..	1.4	3.9
234	Handikunte	491	449	6	..	36	..	91.5	1.2	..	7.3	..
235	Harajjihal	267	225	42	84.3	15.7
236	Harogere	841	821	14	..	5	1	97.6	1.7	..	0.6	0.1
237	Hosahalli	500	469	22	9	93.8	4.4	1.8
238	Kadirehalli	368	355	4	9	96.5	1.1	2.4
239	Kahgonahalli	465	441	7	1	5	11	94.8	1.5	0.2	1.1	2.4
240	Kallahalli	252	247	5	98.0	2.0
241	Karekyathanahalli	237	233	4	..	98.3	1.7	..
242	Katanahalli	137	137	100.0
243	Narasipura	10	10	100.0
244	Pujari Muddanahalli	103	103	100.0
245	Ragalahalli	429	413	16	..	96.3	3.7	..
246	Ramanahalli	376	364	12	..	96.8	3.2	..
247	Rangapura	236	235	100.0
248	Yalapehalli	296	296	100.0

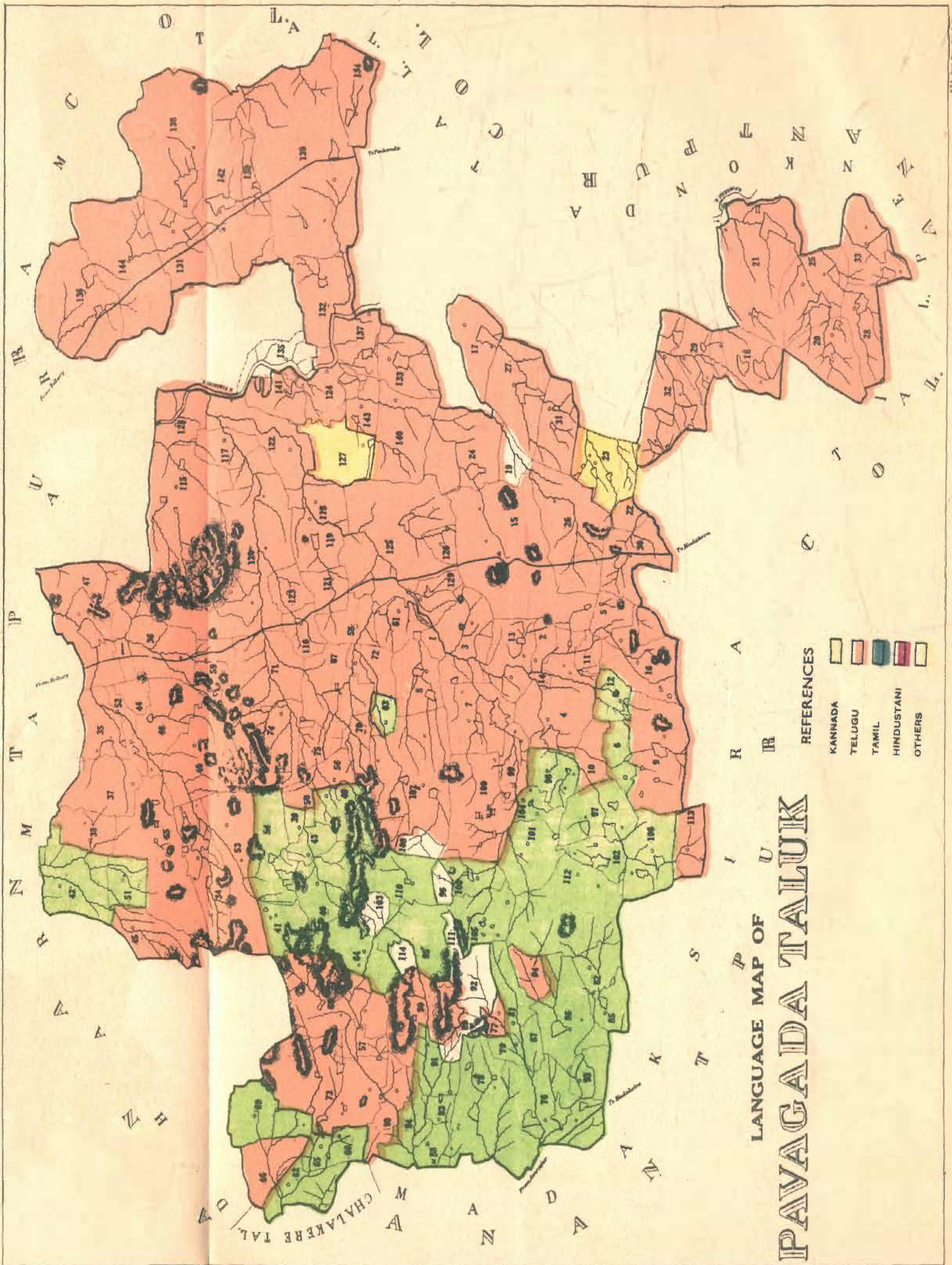

TUMKUR DISTRICT

Distribution of Population by Mother-tongue

(TALUK ABSTRACT)

PAVAGADA TALUK

Taluk, Circle or Town	Total Population	Actuals					Percentages				
		Kannada	Telugu	Tamil	Hindustani	Others	Kannada	Telugu	Tamil	Hindustani	Others
1	2	3	4	5	6	7	8	9	10	11	12
PAYAGADA TALUK	95,579	32,436	56,952	589	2,853	2,749	33.9	59.6	0.6	3.0	2.9
Pavagada Urban	8,494	1,531	5,400	95	1,282	186	18.0	63.6	1.1	15.1	2.2
Pavagada Town	4,480	755	2,758	88	730	149	16.8	61.6	2.0	16.3	3.3
Y. N. Hosakote Town	4,014	776	2,642	7	552	37	19.3	65.8	0.2	13.8	0.9
Pavagada Rural	87,085	30,905	51,552	494	1,571	2,563	35.5	59.2	0.6	1.8	2.9
Kasaba Circle I	11,230	3,443	6,928	122	338	399	30.7	61.7	1.1	3.0	3.5
Kasaba Circle II	11,380	894	9,814	129	123	420	7.9	86.2	1.1	1.1	3.7
Hoskote Circle I	12,414	5,030	6,702	161	247	274	40.5	54.0	1.3	2.0	2.2
Hoskote Circle II	11,615	4,624	6,783	..	123	85	39.8	58.4	..	1.1	0.7
Nidagal Circle I	10,267	8,463	1,584	..	121	99	82.4	15.4	..	1.2	1.0
Nidagal Circle II	12,338	7,782	4,282	..	138	136	63.1	34.7	..	1.1	1.1
Nagalamadike Circle I	6,926	543	5,296	19	217	851	7.8	76.5	0.3	3.1	12.3
Nagalamadike Circle II	10,915	126	10,163	63	264	299	1.2	93.1	0.6	2.4	2.7

Sl. No.	Village	Total Population	Actuals					Percentages				
			Kannada	Telugu	Tamil	Hindustani	Others	Kannada	Telugu	Tamil	Hindustani	Others
1	2	3	4	5	6	7	8	9	10	11	12	13
KASABA CIRCLE I		11,230	3,443	6,928	122	338	399	30.7	61.7	1.1	3.0	3.5
1	Achchammanahalli	474	11	463	2.3	97.7
2	Balammanahalli	413	..	286	20	..	107	..	69.3	4.8	..	25.9
3	Bommattanahalli	885	70	815	7.9	92.1
4	Byadanur	2,249	1,054	1,136	5	42	12	46.9	50.5	0.2	1.9	0.5
5	Chikkanaikanahalli	460	44	319	..	1	96	9.6	69.3	..	0.2	20.9
6	Chittiganahalli	444	373	71	84.0	16.0
7	Gundlahalli	1,005	176	767	47	15	..	17.5	76.3	4.7	1.5	..
8	Kadapalakere	371	8	363	2.2	97.8
9	Kannemedi	1,490	478	892	..	120	..	32.1	59.9	..	8.0	..
10	Kilarlahalli	461	185	194	20	1	61	40.1	42.1	4.4	0.2	13.2
11	Kotabande	83	5	78	6.0	94.0
12	Krishnagiri	320	320	100.0
13	Naliganahalli	765	362	403	47.3	52.7
14	Palakunte	129	4	125	3.1	96.9
15	Pavagada	929	16	624	30	156	103	1.7	67.2	3.2	16.8	11.1
16	Veeralagondi	752	337	392	..	3	20	44.8	52.1	..	0.4	2.7

TUMKUR DISTRICT

Distribution of Population by Mother-tongue

PAVAGADA TALUK

Sl. No.	Village	Total Population	Actuals					Percentages				
			Kannada	Telugu	Tamil	Hindustani	Others	Kannada	Telugu	Tamil	Hindustani	Others
1	2	3	4	5	6	7	8	9	10	11	12	13
	KASABA CIRCLE II	11,380	894	9,814	129	123	420	7.9	86.2	1.1	1.1	3.7
17	Aralikunte	373	15	338	16	4	..	4.0	90.6	4.3	1.1	..
18	Dommatimari	953	187	704	20	42	..	19.6	73.9	2.1	4.4	..
19	Dondehalli	Bechirak
20	Gowdety	467	166	301	35.5	64.5
21	Gummagatte	1,940	119	1,821	6.1	93.9
22	Hoskote (Jodi)	482	2	474	6	0.4	98.3	1.3
23	Jajurayanahalli (Jodi)	516	..	223	..	2	291	..	43.2	..	0.4	56.4
24	Kadamalakunte	702	..	694	..	8	98.9	..	1.1	..
25	Kanakapura	387	7	333	20	..	27	1.8	86.0	5.2	..	7.0
26	Kanivehalli	1,087	280	682	50	6	69	25.8	62.7	4.6	0.6	6.3
27	Kodimadagu	551	2	541	8	0.4	98.2	1.4
28	Macharajanahalli	369	31	338	8.4	91.6
29	Neralekunte	251	5	235	..	11	..	2.0	93.6	..	4.4	..
30	Rajawanthi	518	14	489	..	1	14	2.7	94.4	..	0.2	2.7
31	Sunkarlakunte	256	..	256	100.0
32	Venkatapura	1,744	15	1,652	23	49	5	0.9	94.7	1.3	2.8	0.3
33	Virupasamudra	784	51	733	6.5	93.5
	HOSKOTE CIRCLE I	12,414	5,030	6,702	161	247	274	40.5	54.0	1.3	2.0	2.2
34	Achchammanahalli (Jodi)	1,371	216	968	60	20	107	15.7	70.6	4.4	1.5	7.8
35	Bhimanakunte	513	27	486	5.3	94.7
36	Chikkahalli	1,030	120	824	..	68	18	11.7	80.0	..	6.6	1.7
37	Dalavaihalli	591	44	452	..	95	..	7.4	76.5	..	16.1	..
38	Gowdathimmanahalli	291	83	206	..	2	..	28.5	70.8	..	0.7	..
39	Hanumanthanahalli	436	436	100.0
40	Hosadurga	481	139	342	28.9	71.1
41	Hosahalli	505	478	27	..	94.7	5.3	..
42	Jalodu	814	710	27	56	21	..	87.2	3.3	6.9	2.6	..
43	Kattikyathanahalli	277	277	100.0
44	Kunihalli	133	20	96	17	15.0	72.2	12.8
45	Marammanahalli	440	126	313	..	1	..	28.6	71.2	..	0.2	..
46	Maridasarahalli	937	733	200	4	78.2	21.4	0.4
47	Nagalapura	769	70	699	9.1	90.9
48	Petaganahalli	1,438	487	796	45	6	104	33.9	55.4	3.1	0.4	7.2
49	Rachamaranahalli	248	248	100.0
50	Sarawatapura	112	..	112	100.0
51	Siddapura	442	238	188	..	5	11	53.9	42.5	..	1.1	2.5
52	Thimmammanahalli	209	..	203	6	..	97.1	2.9
53	Thippaganahalli	561	112	447	..	2	..	20.0	79.7	..	0.3	..
54	Thippayyanadurga	370	335	28	7	90.5	7.6	1.9
55	Yallappanayakanahalli	446	131	315	29.4	70.6
	HOSKOTE CIRCLE II	11,615	4,624	6,783	..	123	85	39.8	58.4	..	1.1	0.7
56	Boodibetta	584	239	324	..	21	..	40.9	55.5	..	3.6	..
57	Doddenahalli	220	109	111	49.5	50.5
58	Gangasagara	676	19	657	2.8	97.2
59	Hanumanabetta	242	..	242	100.0
60	Jadenahalli	13	100.0
61	Kanikalabande	340	3.2	96.8
62	Kenchammanahalli	778	8	..	92.2	6.8	1.0
63	Komarlahalli	152	70.4	29.6
64	Obalapura	770	53.1	46.9
65	Pannobanahalli	450	6	..	83.4	15.3	1.3

ORGI Library
23862

Distribution of Population by Mother-tongue

TUMKUR DISTRICT

PAVAGADA TALUK

Sl. No.	Village	Total Population	Actuals					Percentages				
			Kannada	Telugu	Tamil	Hindustani	Others	Kannada	Telugu	Tamil	Hindustani	Others
1	2	3	4	5	6	7	8	9	10	11	12	13
HOSKOTE CIRCLE II— <i>concd.</i>												
66	Polenahalli	292	102	184	..	6	..	34.9	63.0	..	2.1	..
67	Ponnasamudra	1,032	387	611	..	21	13	37.5	59.2	..	2.0	1.3
68	Rangasamudra (Jodi)	1,003	415	566	..	10	12	41.4	56.4	..	1.0	1.2
69	Samalkunte	1,337	794	543	59.4	40.6
70	Singaraddihalli	452	162	281	..	9	..	35.8	62.2	..	2.0	..
71	Solinayakanahalli	963	129	779	..	26	29	13.4	80.9	..	2.7	3.0
72	Talamarahalli	225	25	200	11.1	88.9
73	Vadanakal	1,503	502	979	..	5	17	33.4	65.2	..	0.3	1.1
74	Yarrammanahalli	294	83	191	..	20	..	28.2	65.0	..	6.8	..
75	Yettinahalli	289	26	258	..	5	..	9.0	89.3	..	1.7	..
NIDAGAL CIRCLE I												
76	Arasikere	1,662	1,545	15	..	79	23	93.0	0.9	..	4.7	1.4
77	Budasanahalli	94	39	55	41.5	58.5
78	Gollanakunte	1,403	1,225	138	..	4	36	87.3	9.8	..	0.3	2.6
79	Hosahalli	246	246	100.0
80	Hottebommanahalli	435	63	344	..	17	11	14.5	79.1	..	3.9	2.5
81	Jangamarahalli	807	686	110	..	7	4	85.0	13.6	..	0.9	0.5
82	Karekyathanahalli	538	516	22	95.9	4.1
83	Kodigehalli	441	331	109	..	1	..	75.1	24.7	..	0.2	..
84	Kyathaganahalli	725	513	206	6	70.8	28.4	0.8
85	Madde	617	565	50	2	91.6	8.1	0.3
86	Mangalavada	1,531	1,257	257	17	82.1	16.8	1.1
87	Marur	218	218	100.0
88	Muddaganahalli	259	259	100.0
89	Mummadisagara	Bechirak
90	Nidagal	160	65	82	..	13	..	40.6	51.3	..	8.1	..
91	Nyayadagunte	751	709	42	94.4	5.6
92	Rangappanahalli	Bechirak
93	Tumakunte	258	188	70	72.9	27.1
94	Uddaghatta	122	38	84	31.1	68.9
NIDAGAL CIRCLE II												
95	Bellibattu	560	554	6	98.9	1.1
96	Bommanagattihalli	Bechirak
97	Channakesavapura	1,304	880	331	..	86	7	67.5	25.4	..	6.6	0.5
98	Davadsbetta	682	466	141	76	68.2	20.7	11.1
99	Devarabetta	819	253	554	..	2	10	31.9	67.6	..	0.3	1.2
100	Devarakere	302	167	135	55.3	44.7
101	Gujjanadu	1,143	868	253	..	5	17	76.0	22.1	..	0.4	1.5
102	Hariharapura	505	421	84	83.4	16.6
103	Kasipura	Bechirak
104	Konanakunte	455	377	78	82.9	17.1
105	Kondethimmanahalli	1,365	962	375	..	25	3	70.5	27.5	..	1.8	0.2
106	Kottur	1,067	732	316	..	7	12	68.6	29.6	..	0.7	1.1
107	Kotigudda	1,032	311	721	30.1	69.9
108	Madlerahalli	Bechirak
109	Mugadalbetta	796	269	511	..	10	6	33.8	64.2	..	1.3	0.7
110	Shailapura	755	416	336	..	3	..	55.1	44.5	..	0.4	..
111	Siddappanakatte	Bechirak
112	Thimmalanayakanabetta	1,196	1,069	122	5	89.4	10.2	0.4
113	Thimmalanayakanakote	356	37	319	10.4	89.6
114	Thimmalapura	Bechirak

TUMKUR DISTRICT

PAVAGADA TALUK

Sl. No.	Village	Total Population	Actuals					Percentages				
			Kannada	Telugu	Tamil	Hindustani	Others	Kannada	Telugu	Tamil	Hindustani	Others
1	2	3	4	5	6	7	8	9	10	11	12	13
NAGALAMADIKE CIRCLE I		6,926	543	5,296	19	217	851	7.8	76.5	0.3	3.1	12.3
115	Bettadakelaganahalli	1,144	27	1,117	2.4	97.6
116	Buddareddihalli	228	40	188	17.5	82.5
117	Dalavaihalli	7	..	7	100.0
118	Dasarammanahalli	148	..	105	43	..	70.9	29.1
119	Hosahalli	353	46	198	109	13.0	56.1	30.9
120	Kamanadurga	1,210	54	1,027	..	53	76	4.4	84.9	..	4.4	6.3
121	Kencheganaahalli	216	..	216	100.0
122	Kyathaganakere	686	173	274	..	18	221	25.2	40.0	..	2.6	32.2
123	Minakuntahalli	263	..	263	100.0
124	Nagalamadike	501	23	424	19	34	1	4.6	84.6	3.8	6.8	0.2
125	Palavalli	1,214	152	902	..	84	76	12.5	74.3	..	6.9	6.3
126	Thimmapura	104	..	104	100.0
127	Upparahalli	237	237	100.0
128	Vaddarevu	201	..	196	..	5	97.5	..	2.5	..
129	Virammanahalli	414	28	275	..	23	88	6.8	66.4	..	5.5	21.3
NAGALAMADIKE CIRCLE II		10,915	126	10,163	63	264	299	1.2	93.1	0.6	2.4	2.7
130	Annadanapura	59	..	59	100.0
131	Ballasamudra	471	..	442	..	29	93.8	..	6.2	..
132	Bugadur	466	9	441	..	6	..	2.0	96.7	..	1.3	..
133	Gyadigunte	325	5	318	..	2	..	1.5	97.9	..	0.6	..
134	Hunseputra	725	2	534	..	189	..	0.3	73.6	..	26.1	..
135	Kambalahalli	Bechirak
136	Kyathaganacherlu	1,627	12	1,615	0.7	99.3
137	Pendlijeevi	460	20	429	..	1	1	6.3	93.3	..	0.2	0.2
138	Racharlu	1,276	..	1,270	5	1	99.5	0.4	0.1	..
139	Ryapate	1,564	15	1,351	198	0.9	86.4	12.7
140	Srirangapura	451	1	350	100	0.2	77.6	22.2
141	Thimmammanahalli	826	24	772	7	23	..	2.9	93.5	0.8	2.8	..
142	Thirumani	1,006	5	942	51	8	..	0.5	93.6	5.1	0.8	..
143	Thoppaganadoddi	410	1	409	0.2	99.8
144	Vallur	1,259	23	1,231	..	5	..	1.8	97.8	..	0.4	..